

MISSISSIPPI DEPARTMENT OF NATURAL RESOURCES

Bureau of Land and Water Resources

Southport Mall

P.O. Box 10631

Jackson, Mississippi 39209

WATER WELL DRILLERS LOG

Jackson
GT 2092

10-23-89
date well completed

19 Southen water well Jackson
firm name County well located

LANDOWNER:

Carlton Lambert

description of formations encountered

sand

from

to

0 20

clay

20 35

sand

35 50

(mailing address) Wade

WELL LOCATION:

sec. 14 T 5 N R 6 E
(distance) miles 10 (direction) SW of Stanley (nearest town)

WELL PURPOSE: Home
(home, irrigation, municipal, industrial)

WELL COMPLETION DATA:

- (1) diameter (inches) 2"
- (2) total depth (feet) 50'
- (3) static water level (feet) 20' below above top of ground.
- (4) casing PVC 45'
(material) (depth)

 if telescope see back.
(size)

- (5) screen 5' 45'
(length) (depth to top)
- 2" PVC
(size) (material)

- (6) pump None
(HP) (yield gpm)
- (type power)

- (7) electric log
(yes or no)

(organization running log)

- (8) how well bottom plugged Good

DRILLERS REMARKS:

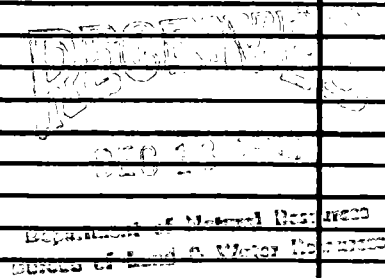

If well telescopes please sketch and show depths.

GROUND LEVEL

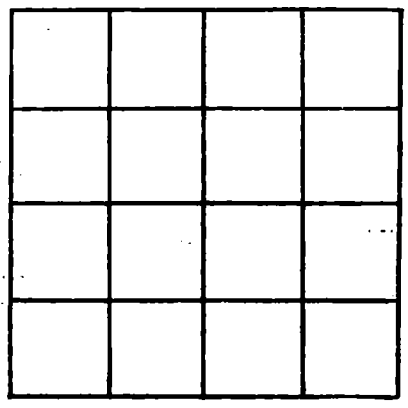

SECTION _____

Please indicate well location X.

ADDITIONAL INFORMATION

A series of horizontal lines providing space for additional information.

If more than one screen, show locations of each on sketch.