

STATE WELL REPORT

Part 1

Driller's Log

Mississippi Department of Environmental Quality
Office of Land and Water Resources
P.O. Box 2309
Jackson, MS 39225-2309
(601)961-5210
(601)360-0535 (fax)

For Office Use Only:

Well #: F549
Aquifer: _____
E-Log #: _____

County: Jackson
Permit #: 0-780
Driller: J Puent
Date drilling completed: 2-1-18

State Law requires that this report be prepared by the license holder responsible for the work and filed with the Department at the above address within 30 days of completion of drilling of the well or borehole.

Well Owner Information <small>(Landowner if borehole is not for a water well)</small>	Well or Borehole Location
Owner Name: <u>Molly Gregory</u>	Latitude: <u>30-56-21</u> Longitude: <u>88-65-01</u>
Mailing Address: <u>1055</u>	<u>30-34-44</u> <u>88-38-31</u> Method of Lat/Long (check one): Conventional Survey _____
<u>River Road Loop</u>	USGS quad _____, Hand-held GPS <input checked="" type="checkbox"/> , Survey-grade GPS _____
<u>Vanderlane MS 39562</u>	<u>NW 1/4 SE 1/4, Sec 25 T 55 R 7E W</u>
City _____ State _____ Zip Code _____	<u>5</u> Miles <u>North</u> of <u>Vanderlane, MS</u>
Telephone No. <u>228 990-7658</u>	(Distance) (Direction) (Nearest Town)

Well / Borehole Data

Date drilling started: 2-1-18 Date drilling completed: 2-1-18 Hole depth: 80 Hole diameter: 2

Location of the source of any surface water used for drilling: Aquifer, MS

Method of dosing and volume of Chlorine used in drilling and development: 2000 Water Seal Blech

Logs run (circle all applicable): No log run Electric Gamma Ray Density Sonic Neutron Other: _____

Name of organization running log(s): _____

Purpose of borehole (circle one): Water Well Geotechnical/Geological Investigation _____ Ground Source Heat Pump _____
Seismic Survey _____ Other (describe) _____

If drilling is not related to water well construction, skip the remainder of this block

Purpose of Well (circle all applicable): Home Industrial _____ Public Supply _____ Irrigation _____ Fish Culture _____

Other (describe): _____

If a flowing well, method of flow regulation: Valve _____ Other (describe) _____

Static Water Level: 3 feet [above or (below) land surface] Date measured: 2-1-18
(circle one)

Method of measurement (circle one): Steel tape _____ Electric tape _____ Air line Other (describe): _____

Well depth: 80 Well grouted to a depth of: 10 feet Type of grout (circle one): Neat Cement _____ Bentonite Mix _____

Casing length: 70 feet Casing diameter: 2 inches Type of casing: Plastic

Screen length: 10 feet Screen diameter: 2 inches Type of screen: Plastic

Screen slot size: 10 inches Setting depth: From 70 feet to 80 feet

Type of completion (circle all applicable): Gravel packed Underreamed _____ Open hole _____ Natural Development _____

Other (describe): _____

Top of lap pipe or reduction in casing: _____ feet

If telescoped or more than one screen, describe on next page

RECEIVED
FEB 15 2018
BY OLW

STATE WELL REPORT

Part 2

Pump Installer's Completion Report
Mississippi Department of Environmental Quality
Office of Land and Water Resources
P.O. Box 2309
Jackson, MS 39225-2309
(601)961-5210
(601) 360-0535 (fax)

For Office Use Only:

Well #: F549

Aquifer: _____

County: Jackson
Permit #: 0-780
Driller: J. P. Paine
Date completed: 2-1-18
Copy information from block on Part 1

This part of the report must be completed by a licensed water well contractor or a licensed pump installer. A copy of Part 1 of the report must be attached and both parts filed with the Department at the above address within 30 days of well completion.

Well Owner Information		<u>30-3A-44</u> Well Location <u>88-38-31</u>
Owner Name: <u>Molley Gregory</u>		Latitude: <u>30-36-21</u> Longitude: <u>88-65-01</u>
Mailing Address: <u>1055</u>		Method of Lat/Long (check one): Conventional Survey _____, USGS quad _____, Hand-held GPS <input checked="" type="checkbox"/> , Survey-grade GPS _____
<u>River Rd Loop</u>		NW $\frac{1}{4}$ SE $\frac{1}{4}$, Sec <u>25</u> T <u>55</u> R <u>75</u>
<u>Vandeventer</u> MS <u>39562</u>	City State Zip Code	<u>5</u> Miles <u>North</u> of <u>Vandeventer, MS</u>
Telephone No. <u>(228) 990-7658</u>		(Distance) (Direction) (Nearest Town)

Pump Type (circle one)
Submersible Turbine Air Lift Centrifugal Flowing Well Jet Piston Rotary Other (describe): _____
Date Pump Installed: 2-1-18 Rated Pump Capacity: 10 Gallons Per Minute
Is This Pump (circle one): New Repaired Replacement

Power Type (circle one)
Electric Diesel Gasoline Natural Gas Tractor PTO Windmill Other (describe): _____
Horse Power Rating of Motor: 2 Setting Depth: 40 feet Number of Stages: 3

Pump Test Data for Non Flowing Well
Date Well Tested: 2-1-18 Duration of Pump Test (minimum 4 hours): 48 hours
Static Water Level (A): 3 Feet Below Land Surface Pumping Water Level (B): 40 Feet Below Land Surface
Drawdown [(B) - (A)]: 2 Feet Below Land Surface Test Pumping Rate: 10 Gallons Per Minute
Method of measurement (circle one): Steel tape Electric tape Air line Other (describe): _____

Pump Test Data for Flowing Well
Measured shut in head: _____ feet.
Well yielded _____ GPM with a drawdown of _____ feet after _____ hours of pumping

Meter Installation
Meter Manufacturer: _____ Meter Serial Number: _____
Meter Model Number/Name: _____ Type of Meter: _____
Totalizer Register Unit and Multiplier Factor (AF x .001, gal x 1000, etc): _____
Installation Date: _____ Meter installed by: _____
Is This Meter (circle one): New Repaired Replacement
Important: By submitting the above information you are certifying that this meter was installed to manufacturer standards. For agricultural wells, a list of approved meters is on the MDEQ website.

I HEREBY CERTIFY that the above statements are true to the best of my knowledge.
Joel Paine 2-1-18 Joel Paine
Print Name of Pump Installer and License No. (if applicable) Date Signature of Pump Installer

RECEIVED
FEB 15 2018
BY OLWR

County: Jackson
 Permit #: 0-780

For Office Use Only:
 Well #: F549

The sketch below only required for water wells

Description of formations encountered must be provided for all wells and boreholes, unless specifically exempted by regulations

If well telescopes, show depths on sketch.

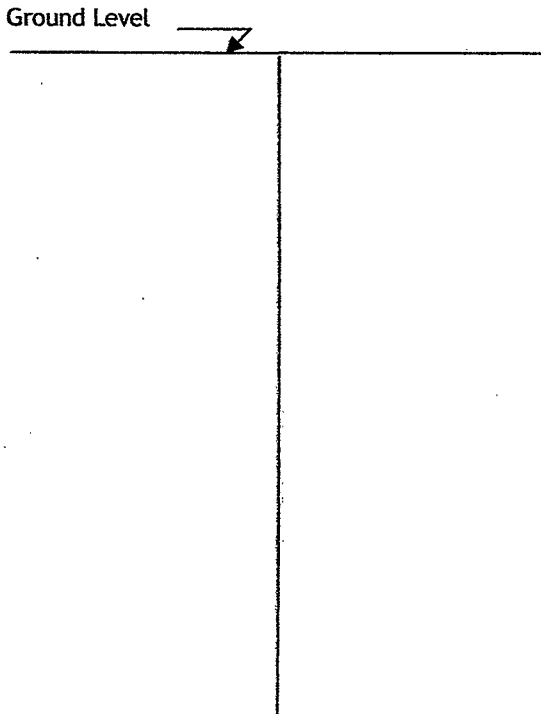

Description of Formations Encountered	From (depth) Ground level	To (depth)
<u>sand & gravel</u>	<u>0</u>	<u>80</u>

If more than one screen, show location of each on sketch

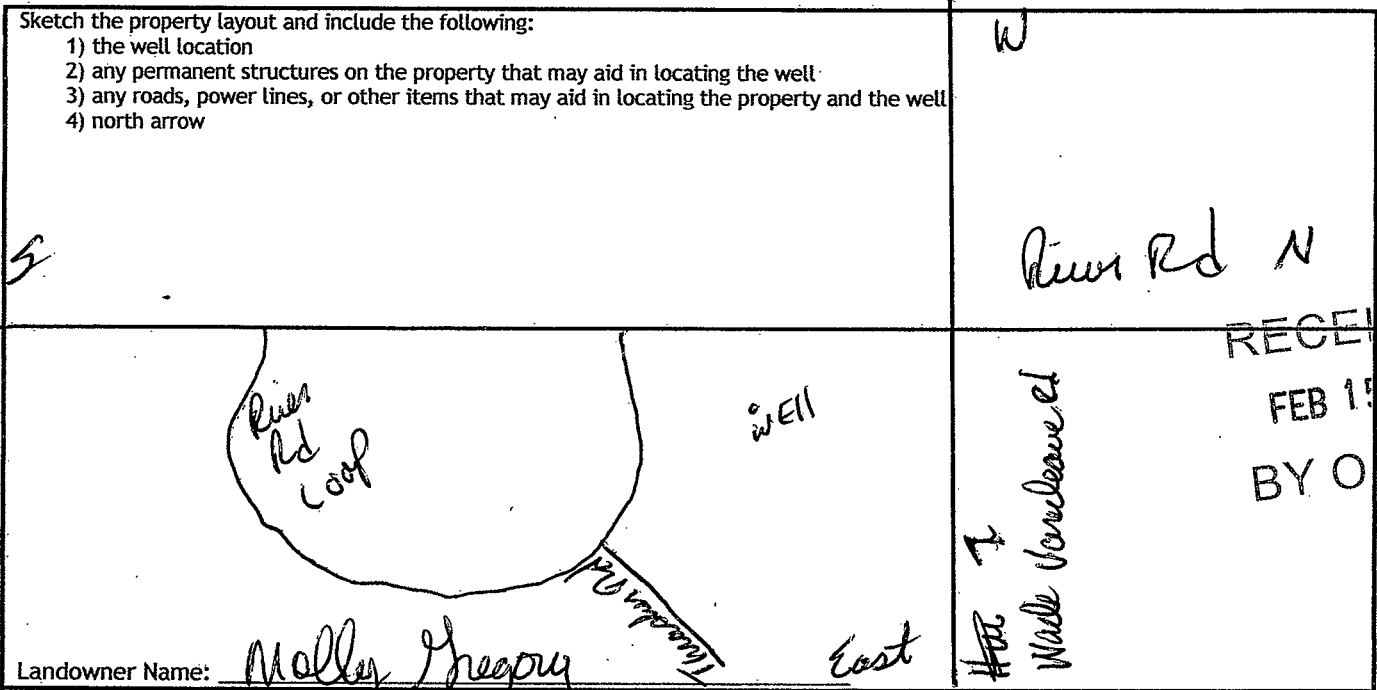

RECEIVED
 FEB 15 2018
 BY OLWR

Landowner Name: Molly Greasy East

I HEREBY CERTIFY that the well/borehole was drilled, constructed, and completed in accordance with all applicable requirements of the Mississippi Department of Environmental Quality and the Mississippi Department of Health regulations, if applicable, and state laws.

Joel Piew 0-780 2-1-18 Joel Piew
 Print Name of Responsible Licensee and License No. Date Signature of Licensee