

# STATE WELL REPORT

## Part 1

### Driller's Log

Mississippi Department of Environmental Quality  
Office of Land and Water Resources  
P.O. Box 2309  
Jackson, MS 39225-2309  
(601)961-5210  
(601)360-0535 (fax)

#### For Office Use Only:

Well #: F525  
Aquifer: \_\_\_\_\_  
E-Log #: \_\_\_\_\_

County: Jackson  
Permit #: \_\_\_\_\_  
Driller: Miss Water Wells SVC  
Date drilling completed: 9-29-17

*State Law requires that this report be prepared by the license holder responsible for the work and filed with the Department at the above address within 30 days of completion of drilling of the well or borehole.*

Well Owner Information <small>(Landowner if borehole is not for a water well)</small>	Well or Borehole Location
Owner Name: <u>Danny + Dara Buckalew</u>	Latitude: <u>30°35'2.64"</u> Longitude: <u>088°42'14.64"</u>
Mailing Address: <u>16608 Lake Drives West</u>	Method of Lat/Long (check one): Conventional Survey _____, USGS quad _____, Hand-held GPS <input checked="" type="checkbox"/> , Survey-grade GPS _____
<u>Vanceave, MS 39565</u>	<u>SW</u> <input checked="" type="checkbox"/> <u>NE</u> <input checked="" type="checkbox"/> <u>SE</u> <input checked="" type="checkbox"/> <u>SW</u> <input checked="" type="checkbox"/> <u>NE</u> <input checked="" type="checkbox"/> <u>SE</u> <input checked="" type="checkbox"/> <u>R7W</u>
City: _____ State: _____ Zip Code: _____	<u>4</u> Miles <u>NNW</u> of <u>Vanceave</u>
Telephone No. <u>(228) 860-6022</u>	(Distance) (Direction) (Nearest Town)

Well / Borehole Data
Date drilling started: <u>9-29-17</u> Date drilling completed: <u>9-29-17</u> Hole depth: <u>247 FT</u> Hole diameter: <u>2"</u>
Location of the source of any surface water used for drilling: <u>N/A</u>
Method of dosing and volume of Chlorine used in drilling and development: <u>1 gal Per 1000 Drilling 2 gal in water</u>
Logs run (circle all applicable): No log run <input checked="" type="checkbox"/> Electric <input type="checkbox"/> Gamma Ray <input type="checkbox"/> Density <input type="checkbox"/> Sonic <input type="checkbox"/> Neutron <input type="checkbox"/> Other: _____
Name of organization running log(s): _____
Purpose of borehole (circle one): <u>Water Well</u> Geotechnical/Geological Investigation _____ Ground Source Heat Pump _____ Seismic Survey _____ Other (describe) _____
<i>If drilling is not related to water well construction, skip the remainder of this block</i>
Purpose of Well (circle all applicable): <u>Home</u> Industrial _____ Public Supply _____ Irrigation _____ Fish Culture _____ <span style="float: right;">OCT 16 2017</span>
Other (describe): _____ <span style="float: right;">BY OLWR</span>
If a flowing well, method of flow regulation: Valve _____ Other (describe) _____
Static Water Level: <u>85</u> feet [above or <u>below</u> land surface] (circle one) Date measured: <u>9-29-17</u>
Method of measurement (circle one): Steel tape _____ Electric tape _____ <u>Air line</u> _____ Other (describe): _____
Well depth: <u>247 FT</u> Well grouted to a depth of: <u>10</u> feet Type of grout (circle one): Neat Cement _____ <u>Bentonite</u> _____ Mix _____
Casing length: <u>237</u> feet Casing diameter: <u>2</u> inches Type of casing: <u>PVC</u>
Screen length: <u>10</u> feet Screen diameter: <u>2</u> inches Type of screen: <u>PVC</u>
Screen slot size: <u>.006</u> inches Setting depth: From <u>237</u> feet to <u>247</u> feet
Type of completion (circle all applicable): Gravel packed _____ Underreamed _____ Open hole _____ <u>Natural Development</u>
Other (describe): _____
Top of lap pipe or reduction in casing: <u>N/A</u> feet

*If telescoped or more than one screen, describe on next page*

County: Jackson  
 Permit #: \_\_\_\_\_

**For Office Use Only:**  
 Well #: F525

The sketch below only required for water wells  
If well telescopes, show depths on sketch.

Description of formations encountered must be provided for all wells and boreholes, unless specifically exempted by regulations

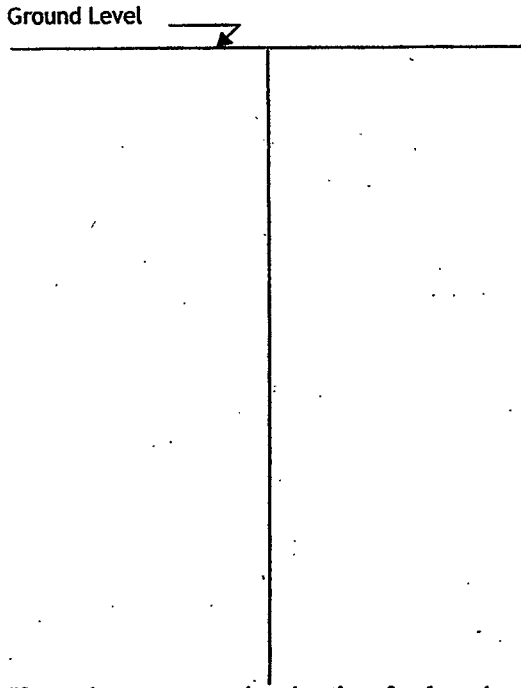

Description of Formations Encountered	From (depth)	To (depth)
TOPSOIL	Ground level	2
orange clay	2	20
Blue clay	20	60
orange coarse sand	60	80
Blue clay	80	197
gray coarse sand	197	247

If more than one screen, show location of each on sketch

- Sketch the property layout and include the following:
- 1) the well location
  - 2) any permanent structures on the property that may aid in locating the well
  - 3) any roads, power lines, or other items that may aid in locating the property and the well
  - 4) north arrow

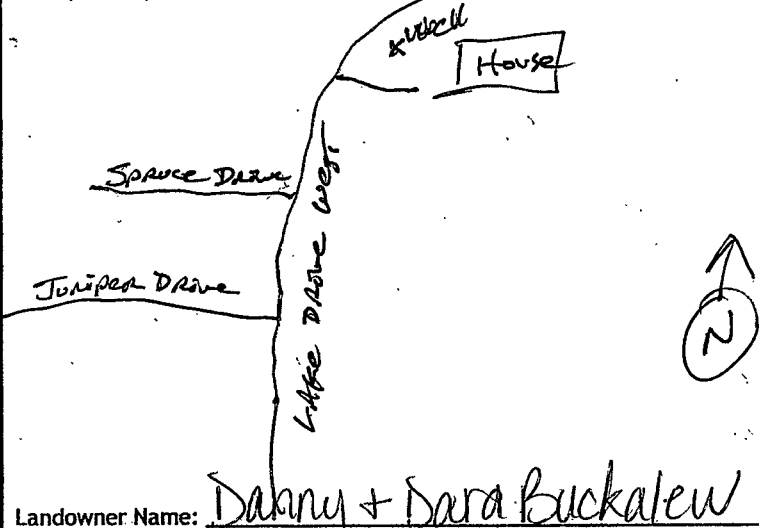

**RECEIVED**  
**OCT 16 2017**  
**BY OLWR**

Landowner Name: Danny + Sara Buckalew

I HEREBY CERTIFY that the well/borehole was drilled, constructed, and completed in accordance with all applicable requirements of the Mississippi Department of Environmental Quality and the Mississippi Department of Health regulations, if applicable, and state laws.

Jack Kidwell 0-472     10/3/17  
 Print Name of Responsible Licensee and License No.     Date

Jacob [Signature]  
 Signature of Licensee

# STATE WELL REPORT

## Part 2

**Pump Installer's Completion Report**  
 Mississippi Department of Environmental Quality  
 Office of Land and Water Resources  
 P.O. Box 2309  
 Jackson, MS 39225-2309  
 (601)961-5210  
 (601) 360-0535 (fax)

County: Jackson  
 Permit #: \_\_\_\_\_  
 Driller: Coast Water Wells Inc  
 Date completed: 9-29-17  
*Copy information from block on Part 1*

**For Office Use Only:**

Well #: F525  
 Aquifer: \_\_\_\_\_

*This part of the report must be completed by a licensed water well contractor or a licensed pump installer. A copy of Part 1 of the report must be attached and both parts filed with the Department at the above address within 30 days of well completion.*

Well Owner Information	Well Location
Owner Name: <u>Danny + Dara Buckalew</u>	Latitude: <u>30°35'2.64"</u> Longitude: <u>088°42'14.64"</u>
Mailing Address: <u>16608 Lakeshore West</u>	Method of Lat/Long (check one): Conventional Survey _____, USGS quad _____, Hand-held GPS <input checked="" type="checkbox"/> , Survey-grade GPS _____
<u>Vancehue, MS 39565</u>	<u>SW 1/4 NE 1/4, Sec 29 T 5S R 2W</u>
City: _____ State: _____ Zip Code: _____	<u>4</u> Miles <u>NW</u> of <u>Vancehue</u>
Telephone No. <u>228 860-6022</u>	(Distance) (Direction) (Nearest Town)

**Pump Type (circle one)**

Submersible Turbine Air Lift Centrifugal Flowing Well  Jet  Piston Rotary Other (describe): \_\_\_\_\_

Date Pump Installed: 10/3/17 Rated Pump Capacity: 10.5 Gallons Per Minute

Is This Pump (circle one):  New  Repaired  Replacement

**Power Type (circle one)**

Electric  Diesel  Gasoline  Natural Gas  Tractor PTO  Windmill Other (describe): \_\_\_\_\_

Horse Power Rating of Motor: 2HP Setting Depth: 100FT DP feet Number of Stages: 3

**Pump Test Data for Non Flowing Well**

Date Well Tested: 10/3/17 Duration of Pump Test (minimum 4 hours): 4 hours

Static Water Level (A): 85 Feet Below Land Surface Pumping Water Level (B): N/A Feet Below Land Surface

Drawdown [(B) - (A)]: N/A Feet Below Land Surface Test Pumping Rate: 10.5 Gallons Per Minute

Method of measurement (circle one): Steel tape  Electric tape  Air line  Other (describe): \_\_\_\_\_

**Pump Test Data for Flowing Well**

Measured shut in head: \_\_\_\_\_ feet. N/A

Well yielded \_\_\_\_\_ GPM with a drawdown of \_\_\_\_\_ feet after \_\_\_\_\_ hours of pumping

**Meter Installation**

Meter Manufacturer: \_\_\_\_\_ Meter Serial Number: \_\_\_\_\_

Meter Model Number/Name: \_\_\_\_\_ Type of Meter: \_\_\_\_\_

Totalizer Register Unit and Multiplier Factor (AF x .001, gal x 1000, etc): \_\_\_\_\_

Installation Date: \_\_\_\_\_ Meter installed by: \_\_\_\_\_

Is This Meter (circle one):  New  Repaired  Replacement

*Important: By submitting the above information you are certifying that this meter was installed to manufacturer standards. For agricultural wells, a list of approved meters is on the MDEQ website.*

I HEREBY CERTIFY that the above statements are true to the best of my knowledge.

Jack Ridodell 0-472 10/3/17 \_\_\_\_\_

Print Name of Pump Installer and License No. (if applicable) Date Signature of Pump Installer