

State Well Report

Part 1

Mississippi Department of Environmental Quality
Office of Land and Water Resources
P.O. Box 10631
Jackson, MS 39289-0631
(601) 961-5210
(601) 354-6938 (fax)

For Office Use Only:

Aquifer: F 451
Well #: _____
L. S. Elevation: _____
E-log #: _____

County: Jackson
Permit #: _____
Driller: Coastal Water Wells SRV
Date drilling completed: 11/25/11

State Law requires that this report be prepared by the driller in detail and filed with the Department within 30 days of completion of drilling of the well.

Well Owner Information	Well Location
Owner Name: <u>Scott McIlrath</u>	Latitude: <u>30.35.56.10</u> Longitude: <u>88.43.27.78</u>
Mailing Address: <u>Campground Rd.</u>	Method of Lat/Long (circle one): Conventional Survey,
<u>Vanceleave, MS 39565</u>	USGS quad, <u>Hand-held GPS</u> Survey-grade GPS
City State Zip Code	<u>NE 1/4 NW 1/4 Sec 19</u> ✓ <u>Twn T5S</u> Rng <u>R1W</u>
Telephone No. <u>601 217-4502</u>	SE Distance <u>5</u> Miles Direction <u>NW</u> of <u>Vanceleave</u>

Well Data

Purpose of Well (circle one) Home Industrial Public Supply Irrigation Fish Culture Other: _____

Date well drilling started: 11/25/11 Date well drilling completed: 11/25/11

If flowing, method of flow regulation: Valve N/A Other (describe) _____

Static Water Level: 25 feet above or below (circle one) land surface Date measured: 11/25/11

Method of Measurement (circle one) steel tape electric tape air line other: _____

Hole depth: 130 FT Well depth: 130 FT Well grouted to a depth of 10 feet

Type of grout (circle one): Cement Bentonite Mix

Casing length: 120 feet Casing diameter: 2 inches Type of casing: PVC

Screen length: 10 feet Screen diameter: 2 inches Type of screen: PVC

Screen slot size: .006 inches Setting depth: From 120 feet to 130 feet

Type of completion (circle all applicable): Gravel packed Underreamed Telescoped Open hole Natural Development

Other (describe): _____

Top of lap pipe or reduction in casing: N/A feet. If telescoped or more than one screen, describe on back of page

Logs run (circle all applicable): No log run Electric Gamma Ray Density Sonic Neutron Other: _____

Name of organization running log(s): N/A

I certify that the well was drilled, constructed, and completed in accordance with all applicable requirements of the Mississippi Department of Environmental Quality and/or the Mississippi Department of Health regulations and state laws.

Jack Ridgdell 0-472
Print Name of Water Well Contractor and License No.

Jack Ridgdell
Signature of Water Well Contractor

RECEIVED
DEC 12 2011
Lewis Printing - Pascagoula, MS
BY: QUINCY

F 451

If well telescopes please sketch below and show depths.

Ground Level

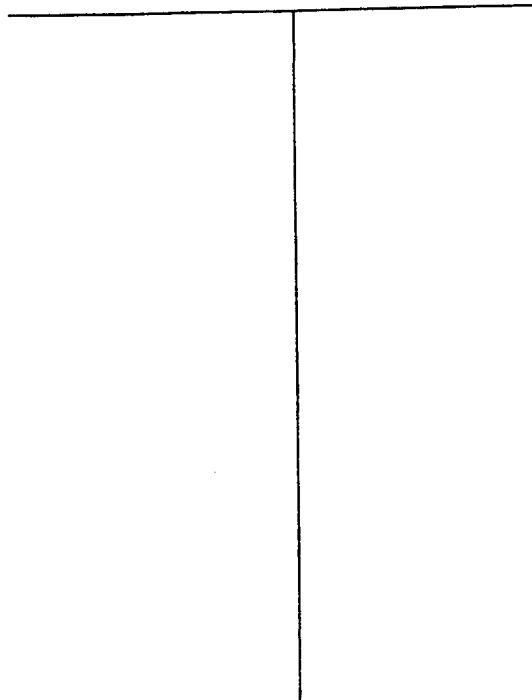

Description of Formations Encountered	From	To
TOPSOIL	0	10
Orange clay		
Orange Coarse Sand	10	25
Orange clay	25	30
Brown Coarse Sand	30	30

If more than one screen, show location of each on sketch

Sketch the property layout and include the following: 1) the well location; 2) any permanent structures on the property that may aid in locating the well; 3) any roads, power lines, or other items that may aid in locating the property and the well; 4) indicate direction.

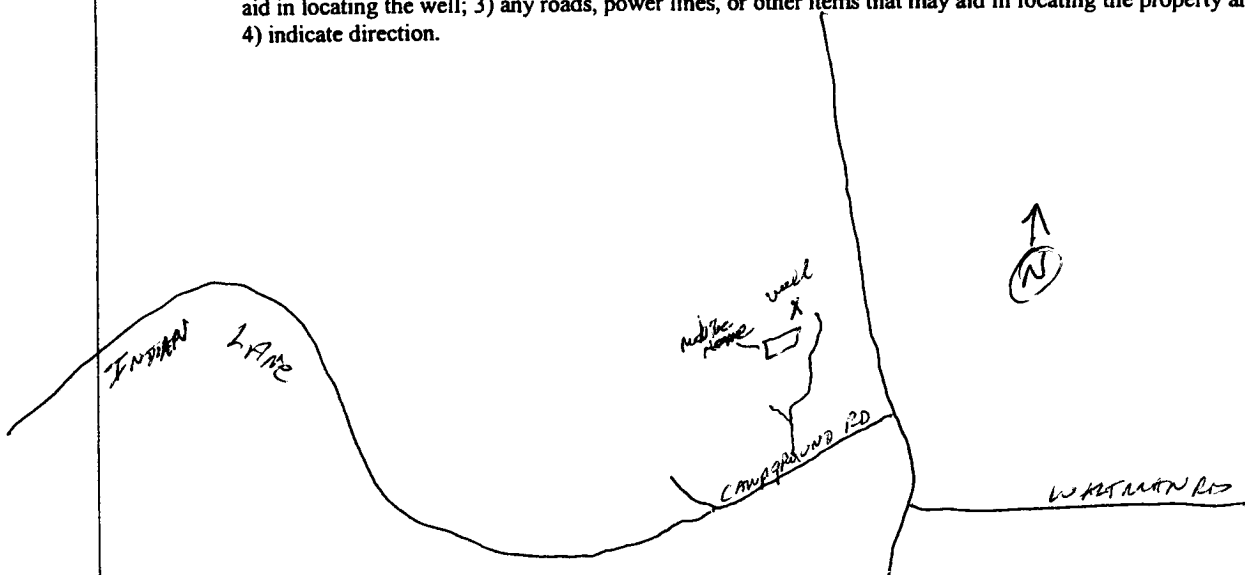

Landowner Name: Scott McIlrath

RECEIVED

DEC 12 2011

BY: [Signature]

[Signature]

Signature of Water Well Contractor

STATE WELL REPORT

Part 2

Pump Installer's Completion Report
 Mississippi Department of Environmental Quality
 Office of Land and Water Resources
 P.O. Box 10631
 Jackson, MS 39289-0631
 (601) 961-5210
 (601) 354-6938 (fax)

For Office Use Only:

Aquifer: _____

Well #: F451

Elevation: _____

County: Jackson
 Permit #: _____
 Driller: CMS Water Wells Sr.
 Date completed: 11/25/11

This report should be prepared by the pump installer in detail and filed with the Department within 30 days of the installation of pump.

Well Owner Information	Well Location
Owner Name: <u>Scott McTearath</u>	Latitude: <u>30° 35' 56.10"</u> Longitude: <u>088° 43' 27.78"</u>
Mailing Address: <u>Campground Rd.</u>	Method of Lat/Long (circle one): Conventional Survey, USGS quad, <u>Hand-held GPS</u> , Survey-grade GPS
<u>Vanclave, MS 39565</u>	<u>NE 1/4 NW 1/4 Sec 19 Twn T5S Rng R7W</u>
City State Zip Code	SE Distance Direction Nearest Town
Telephone No. <u>601-211-4502</u>	<u>5</u> Miles <u>NORTH</u> of <u>Vanclave</u> <u>WEST</u>

Pump Type Circle one	Power Type Circle one
Air Lift <input type="radio"/> <u>Jet</u> <input type="radio"/> Submersible	Diesel Engine <input type="radio"/> Gasoline Engine <input type="radio"/> Natural Gas
Bucket <input type="radio"/> Piston <input type="radio"/> Turbine	<u>Electric Motor</u> <input type="radio"/> Hand <input type="radio"/> Tractor PTO
Centrifugal <input type="radio"/> Rotary <input type="radio"/> Flowing Well	Windmill <input type="radio"/> Other (specify): _____
Other (specify): _____	Horse Power Rating of Motor: <u>1HP</u>
Date Pump Installed: <u>11/30/11</u>	Setting Depth: <u>40 FT. Drop Pipe</u> feet
Rated Pump Capacity: <u>9</u> Gallons Per Minute	Number of Stages: <u>2</u>

Pump Test Data	Method of Measuring Water Level Circle one
Date Well Tested: <u>11/30/11</u>	<u>Air Line</u> <input type="radio"/> Electric Measuring Line <input type="radio"/> Steel Tape <input type="radio"/>
Static Water Level (A): <u>25</u> Feet Below Land Surface	Other (specify): _____
Pumping Water Level (B): <u>N/A</u> Feet Below Land Surface	For flowing well, measured shut in head: <u>N/A</u> feet
Drawdown [(B) - (A)]: <u>N/A</u> Feet Below Land Surface	Well yielded <u>24</u> GPM with a drawdown of
Test Pumping Rate: <u>9</u> Gallons Per Minute	<u>N/A</u> feet after <u>N/A</u> hours of pumping
Duration of Pump Test (minimum 4 hours): <u>4</u> hours	

I HEREBY CERTIFY that the above statements are true to the best of my knowledge.

Jack Ridgell 0-472 Jack Ridgell DEC 17 2011
 Print Name of Pump Installer and License No. (if applicable) Signature of Pump Installer