

# State Well Report

## Part 1

Mississippi Department of Environmental Quality  
Office of Land and Water Resources  
P.O. Box 10631  
Jackson, MS 39289-0631  
(601) 961-5210  
(601) 354-6938 (fax)

### For Office Use Only:

Aquifer: \_\_\_\_\_  
Well #: F409  
L. S. Elevation: \_\_\_\_\_  
E-log #: \_\_\_\_\_

County: Jackson  
Permit #: \_\_\_\_\_  
Driller: Coast Water Wells, Inc.  
Date drilling completed: 5/6/09

State Law requires that this report be prepared by the driller in detail and filed with the Department within 30 days of completion of drilling of the well.

Well Owner Information	Well Location
Owner Name: <u>Ralph King Construction</u>	Latitude: <u>30° 36' 53"</u> Longitude: <u>88° 39' 32"</u>
Mailing Address: <u>Maungers Rd.</u>	Method of Lat/Long (circle one): Conventional Survey, <input checked="" type="checkbox"/> Hand-held GPS, <input type="checkbox"/> Survey-grade GPS
<u>Vanceleave, MS 39565</u>	USGS quad, <u>NE 1/4 NE 1/4 Sec 14</u> Twn <u>T55</u> Rng <u>R7W</u>
City State Zip Code	Distance: <u>1.2</u> Miles Direction: <u>N 27° E</u> of Nearest Town: <u>Vanceleave</u>
Telephone No. <u>(601) 218-4429</u>	

### Well Data

Purpose of Well (circle one)  Home  Industrial  Public Supply  Irrigation  Fish Culture  Other: \_\_\_\_\_

Date well drilling started: 5/6/09 Date well drilling completed: 5/6/09

If flowing, method of flow regulation: Valve N/A Other (describe) \_\_\_\_\_

Static Water Level: 100 feet above or below (circle one) land surface Date measured: 5/6/09

Method of Measurement (circle one) steel tape electric tape  air line other: \_\_\_\_\_

Hole depth: 249 FT. Well depth: 249 FT. Well grouted to a depth of 10 feet

Type of grout (circle one): Cement  Bentonite  Mix

Casing length: 239 feet Casing diameter: 2 inches Type of casing: PVC

Screen length: 10 feet Screen diameter: 2 inches Type of screen: PVC

Screen slot size: .006 inches Setting depth: From 239 feet to 249 feet

Type of completion (circle all applicable): Gravel packed Underreamed Telescoped Open hole  Natural Development

Other (describe): \_\_\_\_\_

Top of lap pipe or reduction in casing: N/A feet. If telescoped or more than one screen, describe on back of page

Logs run (circle all applicable)  No log run  Electric  Gamma Ray  Density  Sonic  Neutron Other: \_\_\_\_\_

Name of organization running log(s): N/A

I certify that the well was drilled, constructed, and completed in accordance with all applicable requirements of the Mississippi Department of Environmental Quality and/or the Mississippi Department of Health regulations and state laws.

Jack Ridgdell 0-472  
Print Name of Water Well Contractor and License No.

Jack Ridgdell  
Signature of Water Well Contractor

RECEIVED  
MAY 22 2009  
BY: OLWR

If well telescopes please sketch below and show depths.

Ground Level

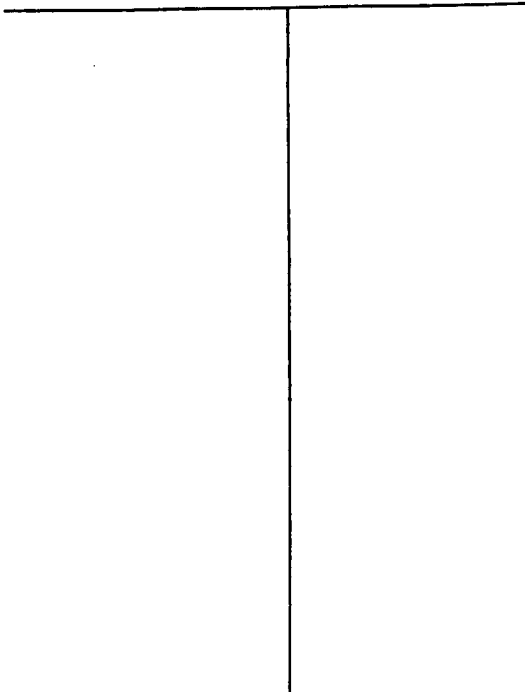

Description of Formations Encountered	From	To
TOPSOIL	0	2
Orange Clay	2	43
Blue Clay	43	130
Brown coarse sand	130	150
Blue clay	150	209
Gray Medium Sand	209	249

If more than one screen, show location of each on sketch

Sketch the property layout and include the following: 1) the well location; 2) any permanent structures on the property that may aid in locating the well; 3) any roads, power lines, or other items that may aid in locating the property and the well; 4) indicate direction.

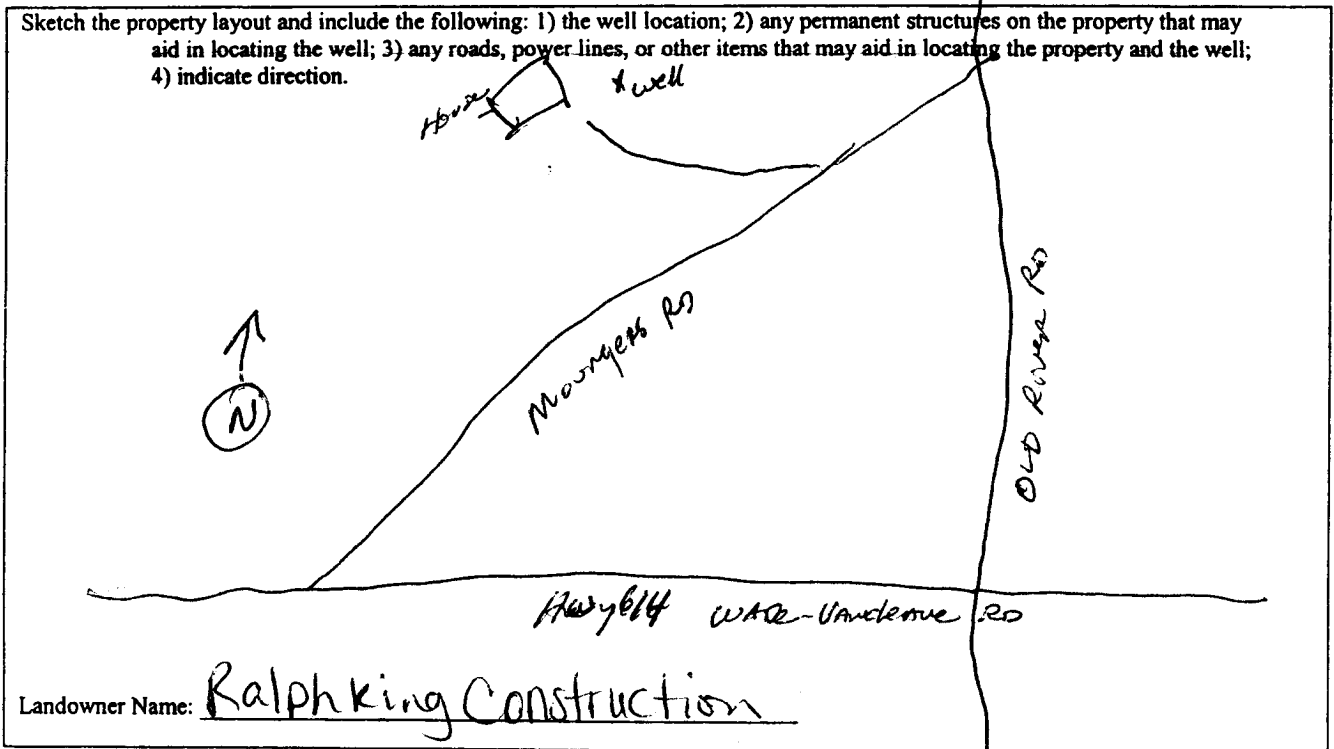

*Jack Radtke*  
 \_\_\_\_\_  
 Signature of Water Well Contractor

RECEIVED  
 MAY 22 2009  
 BY: OLWR

# STATE WELL REPORT

## Part 2

**Pump Installer's Completion Report**  
 Mississippi Department of Environmental Quality  
 Office of Land and Water Resources  
 P.O. Box 10631  
 Jackson, MS 39289-0631  
 (601) 961-5210  
 (601) 354-6938 (fax)

For Office Use Only:

Aquifer: \_\_\_\_\_

Well #: E409

Elevation: \_\_\_\_\_

County: Jackson

Permit #: \_\_\_\_\_

Drilled: Coastwater Wellsrv.

Date completed: 5/6/09

**This report should be prepared by the pump installer in detail and filed with the Department within 30 days of the installation of pump.**

Well Owner Information	Well Location
Owner Name: <u>Ralph King Construction</u>	Latitude: <u>30° 36' 891"</u> Longitude: <u>088° 39' 537"</u>
Mailing Address: <u>Moungers Rd</u>	Method of Lat/Long (circle one): Conventional Survey, USGS quad, <u>(Hand-held GPS)</u> Survey-grade GPS
<u>Vanceleave, Ms 39565</u>	<u>NE 1/4 NE 1/4 Sec 14 Twn T55 Rng R7W</u>
City State Zip Code	Distance Direction Nearest Town
Telephone No. <u>(228) 218-4429</u>	<u>5 1/2</u> Miles <u>North</u> of <u>Vanceleave</u>

Pump Type Circle one	Power Type Circle one
Air Lift <input type="radio"/> Jet <input checked="" type="radio"/> Submersible	Diesel Engine Gasoline Engine Natural Gas
Bucket <input type="radio"/> Piston <input type="radio"/> Turbine	<input checked="" type="radio"/> Electric Motor <input type="radio"/> Hand <input type="radio"/> Tractor PTO
Centrifugal <input type="radio"/> Rotary <input type="radio"/> Flowing Well	Windmill Other (specify): _____
Other (specify): _____	Horse Power Rating of Motor: <u>2 HP</u>
Date Pump Installed: <u>5/7/09</u>	Setting Depth: <u>120 FT. Droppipe</u> feet
Rated Pump Capacity: <u>8</u> Gallons Per Minute	Number of Stages: <u>3</u>

Pump Test Data	Method of Measuring Water Level Circle one
Date Well Tested: <u>5/7/09</u>	<input checked="" type="radio"/> Air Line <input type="radio"/> Electric Measuring Line <input type="radio"/> Steel Tape
Static Water Level (A): <u>100</u> Feet Below Land Surface	Other (specify): _____
Pumping Water Level (B): <u>N/A</u> Feet Below Land Surface	For flowing well, measured shut in head: <u>N/A</u> feet
Drawdown [(B) - (A)]: <u>N/A</u> Feet Below Land Surface	Well yielded <u>18</u> GPM with a drawdown of
Test Pumping Rate: <u>8</u> Gallons Per Minute	<u>N/A</u> feet after <u>N/A</u> hours of pumping
Duration of Pump Test (minimum 4 hours): <u>5.25</u> hours	

I HEREBY CERTIFY that the above statements are true to the best of my knowledge.

Jack Ridgell 0-472  
 Print Name of Pump Installer and License No. (if applicable)

Jack Ridgell  
 Signature of Pump Installer

RECEIVED

MAY 22 2009

BY: OLWR