

State Well Report

Part 1

Mississippi Department of Environmental Quality
 Office of Land and Water Resources
 P.O. Box 10631
 Jackson, MS 39289-0631
 (601)961-5210
 (601)354-6938 (fax)

For Office Use Only:

Aquifer: _____
 Well #: E-125
 L. S. Elevation: _____
 E-log #: _____

County: JACKSON
 Permit #: _____
 Driller: Coast Water Well Serv.
 Date drilling completed: 9-9-06

State Law requires that this report be prepared by the driller in detail and filed with the Department within 30 days of completion of drilling of the well.

Well Owner Information	Well Location
Owner Name: <u>Jonathon Patronas</u>	Latitude: <u>30° 38' 18.6"</u> Longitude: <u>88° 52' 83.9"</u>
Mailing Address: <u>20721 Larue Rd.</u>	Method of Lat/Long (circle one): Conventional Survey, USGS quad, <u>Hand-held GPS</u> , Survey-grade GPS
<u>Ocean Springs MS 39565</u>	<u>SW 1/4 SW 1/4 Sec 3</u> Twn <u>T55</u> Rng <u>R9W</u>
City State Zip Code	Distance Direction Nearest Town
Telephone No. <u>(228) 860-4061</u>	<u>2</u> Miles <u>West</u> of <u>LARUE</u>

Well Data

Purpose of Well (circle one) Home Industrial Public Supply Irrigation Fish Culture Other: _____

Date well drilling started: 9-7-06 Date well drilling completed: 9-9-06

If flowing, method of flow regulation: Valve N/A Other (describe) _____

Static Water Level: 55 feet above of below (circle one) land surface Date measured: 9-9-06

Method of Measurement (circle one) steel tape electric tape air line other: _____

Hole depth: 598' Well depth: 598' Well grouted to a depth of 10 feet

Type of grout (circle one): Cement Bentonite Mix

Casing length: 583 feet Casing diameter: 2 inches Type of casing: PVC

Screen length: 15 feet Screen diameter: 2 inches Type of screen: PVC

Screen slot size: .006 inches Setting depth: From 583 feet to 598 feet

Type of completion (circle all applicable): Gravel packed Underreamed Telescoped Open hole Natural Development

Other (describe): _____

Top of lap pipe or reduction in casing: _____ feet. If telescoped or more than one screen, describe on back of page

Logs run (circle all applicable): No log run Electric Gamma Ray Density Sonic Neutron Other: _____

Name of organization running log(s): N/A

I certify that the well was drilled, constructed, and completed in accordance with all applicable requirements of the Mississippi Department of Environmental Quality and/or the Mississippi Department of Health regulations and state laws.

Jack Ridgell 0-472
 Print Name of Water Well Contractor and License No.

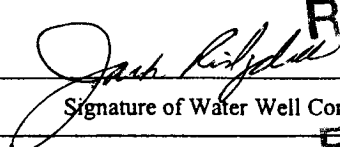
 Signature of Water Well Contractor
RECEIVED
 SEP 25 2006
BY: OLWR

If well telescopes please sketch below and show depths.

Ground Level

Description of Formations Encountered	From	To
TOP SOIL	0	2
Orange clay	2	17
Brown coarse sand	17	27
Blue clay	27	43
Brown coarse sand	43	68
Blue clay	68	142
Gray coarse sand	142	162
Blue clay w/ streaks of sand	162	578
Gray medium to coarse sand	578	598

If more than one screen, show location of each on sketch

Sketch the property layout and include the following: 1) the well location; 2) any permanent structures on the property that may aid in locating the well; 3) any roads, power lines, or other items that may aid in locating the property and the well; 4) indicate direction.

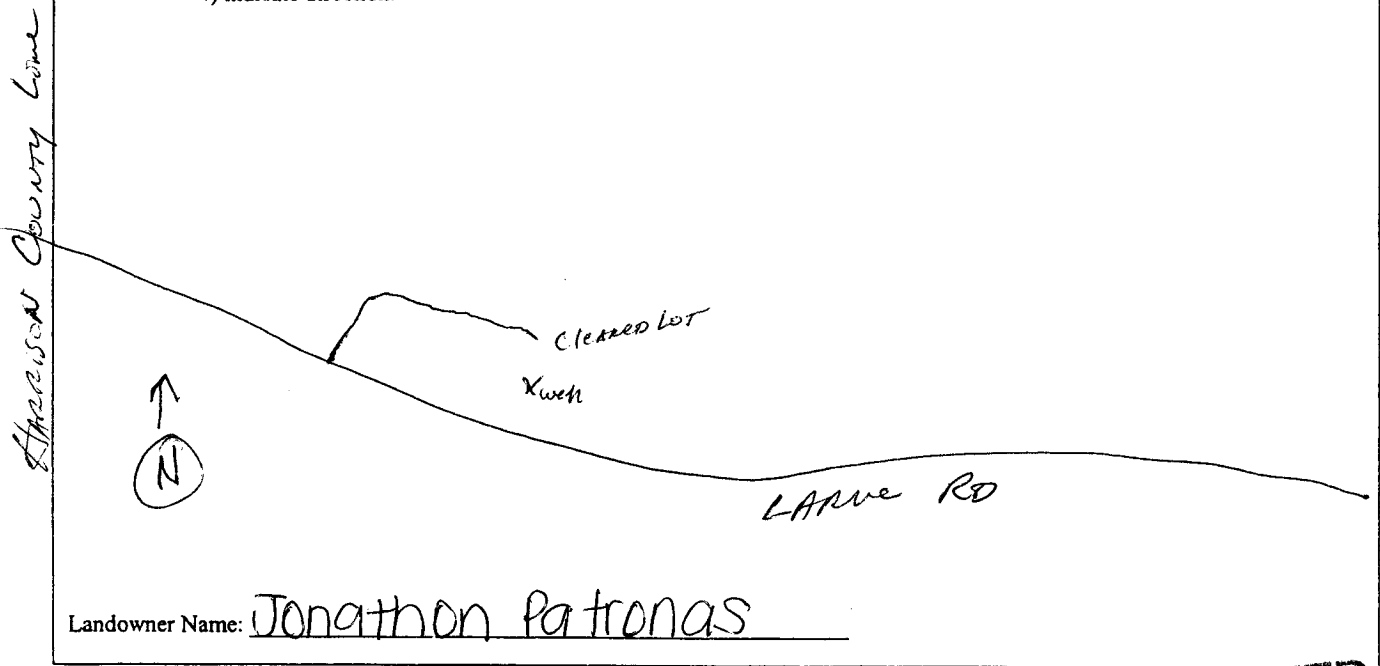

Signature of Water Well Contractor
Jonathon Patronas

RECEIVED
SEP 25 2006
BY: OLWR