

State Well Report

Part 1 - Driller's Log

Mississippi Department of Environmental Quality
Office of Land and Water Resources
P.O. Box 2309
Jackson, MS 39225
(601)961- 5210
(601)961- 5228 (fax)

County: Jackson
Permit #: 0-780
Driller: J. Piel
Date drilling completed: 4-28-14

For Office Use Only:
Aquifer: _____
Well #: D377
L. S. Elevation: _____
E-log #: _____

State Law requires that this report be prepared by the license holder responsible for the work and filed with the Department at the above address within 30 days of completion of drilling of the well or borehole.

Information on Well Owner (Landowner if borehole is not for a water well)	Well or Borehole Location
Owner Name: <u>Jonathan Navarro</u>	Latitude: <u>30° 40' 19"</u> Longitude: <u>90° 30' 39"</u>
Mailing Address: <u>2511 Samora Drive</u>	Method of Lat/Long (circle one): Conventional Survey, <input checked="" type="checkbox"/> Hand-held GPS, <input checked="" type="checkbox"/> Survey-grade GPS
<u>Hurley</u> <u>MS</u> <u>39562</u>	USGS quad: <u>SW 1/4 NW 1/4 Sec 29 Twn 45 Rng 5W</u>
City State Zip Code	Distance Direction Nearest Town
Telephone No. <u>(228) 990-1115</u>	<u>2</u> Miles <u>NW</u> of <u>Hurley, MS</u>

Well / Borehole Data

Date drilling started: 4-28-14 Date drilling completed: 4-28-14 Hole depth: 50 Hole diameter: 2

Location of the source of any surface water used for drilling: Agumla, MS

Method of dosing and volume of Chlorine used in drilling and development: 2000 water 4 gal club

Logs run (circle all applicable): No log run Electric Gamma Ray Density Sonic Neutron Other: _____

Name of organization running log(s): _____

Purpose of borehole (check one): Water Well Geotechnical/Geological Investigation Ground Source Heat Pump Seismic Survey Other (describe) _____

If drilling is not related to water well construction, skip the remainder of this block

Purpose of Well (check one): Home Industrial Public Supply Irrigation Fish Culture Other: _____

If a flowing well, method of flow regulation: Valve _____ Other (describe) _____

Static Water Level: 2 feet above or below (circle one) land surface Date measured: 4-28-14

Method of Measurement (circle one) steel tape electric tape air line other: _____

Well depth: 50 Well grouted to a depth of 10 feet Type of grout (circle one): Neat Cement Bentonite Mix

Casing length: 40 feet Casing diameter: 2 inches Type of casing: 5ch 40

Screen length: 10 feet Screen diameter: 2 inches Type of screen: 2ch 40

Screen slot size: 10 inches Setting depth: From 0 feet to 50 feet

Type of completion (circle all applicable): Gravel packed Underreamed Telescoped Open hole Natural Development

Other (describe): _____

Top of lap pipe or reduction in casing: _____ feet. **If telescoped or more than one screen, describe on next page**

Form: OLWR-512 (A) 10/09
RECORDED
MAY 16 2014
BY: OLWR

The sketch below only required for water wells

Description of formations encountered must be provided for all wells and boreholes, unless specifically exempted by regulations

If well telescopes, show depths on sketch.

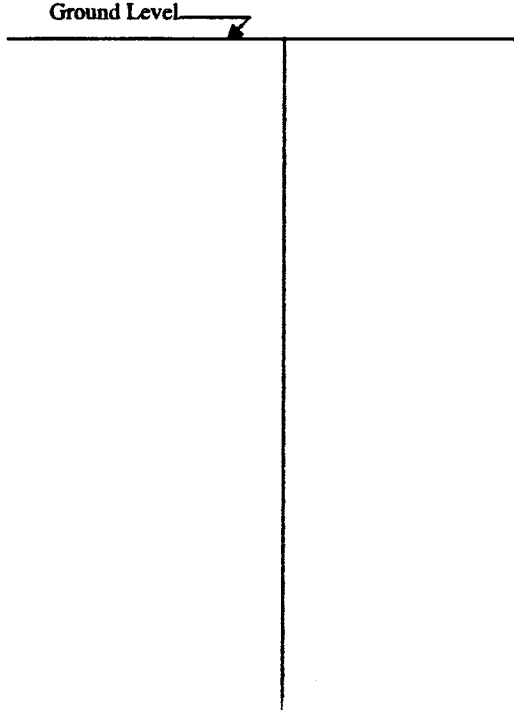

Description of Formations Encountered	From (depth) Ground Level	To (depth)
Sand	0	50

If more than one screen, show location of each on sketch

Sketch the property layout and include the following: 1) the well location; 2) any permanent structures on the property that may aid in locating the well; 3) any roads, power lines, or other items that may aid in locating the property and the well; 4) a north arrow.

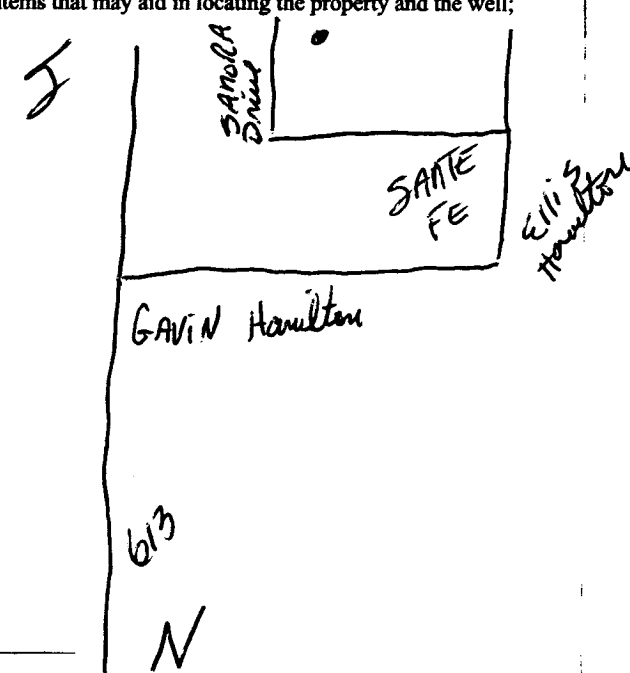

Landowner Name: Joel P. Prew

Form: OLWR-SWR-1A (04/08)

I certify that the well/borehole was drilled, constructed, and completed in accordance with all applicable requirements of the Mississippi Department of Environmental Quality and the Mississippi Department of Health regulations, if applicable, laws.

Print Name of Responsible Licensee and License No. Joel Prew 0-790 Date 4-28-14

Signature of Licensee Joel P.

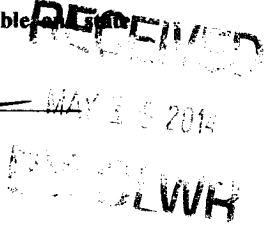

UNITED STATES DEPARTMENT OF THE INTERIOR
 BUREAU OF LAND MANAGEMENT
 WASHINGTON, D. C. 20250

TO: SAC, DENVER
 FROM: SAC, ALBUQUERQUE
 SUBJECT: [Illegible]

RE: [Illegible]

4 T

6-1
 [Illegible]

[Illegible]

[Illegible]

[Illegible]

[Illegible]

[Illegible]

[Illegible]

[Illegible]

Google

Address Hurley, MS

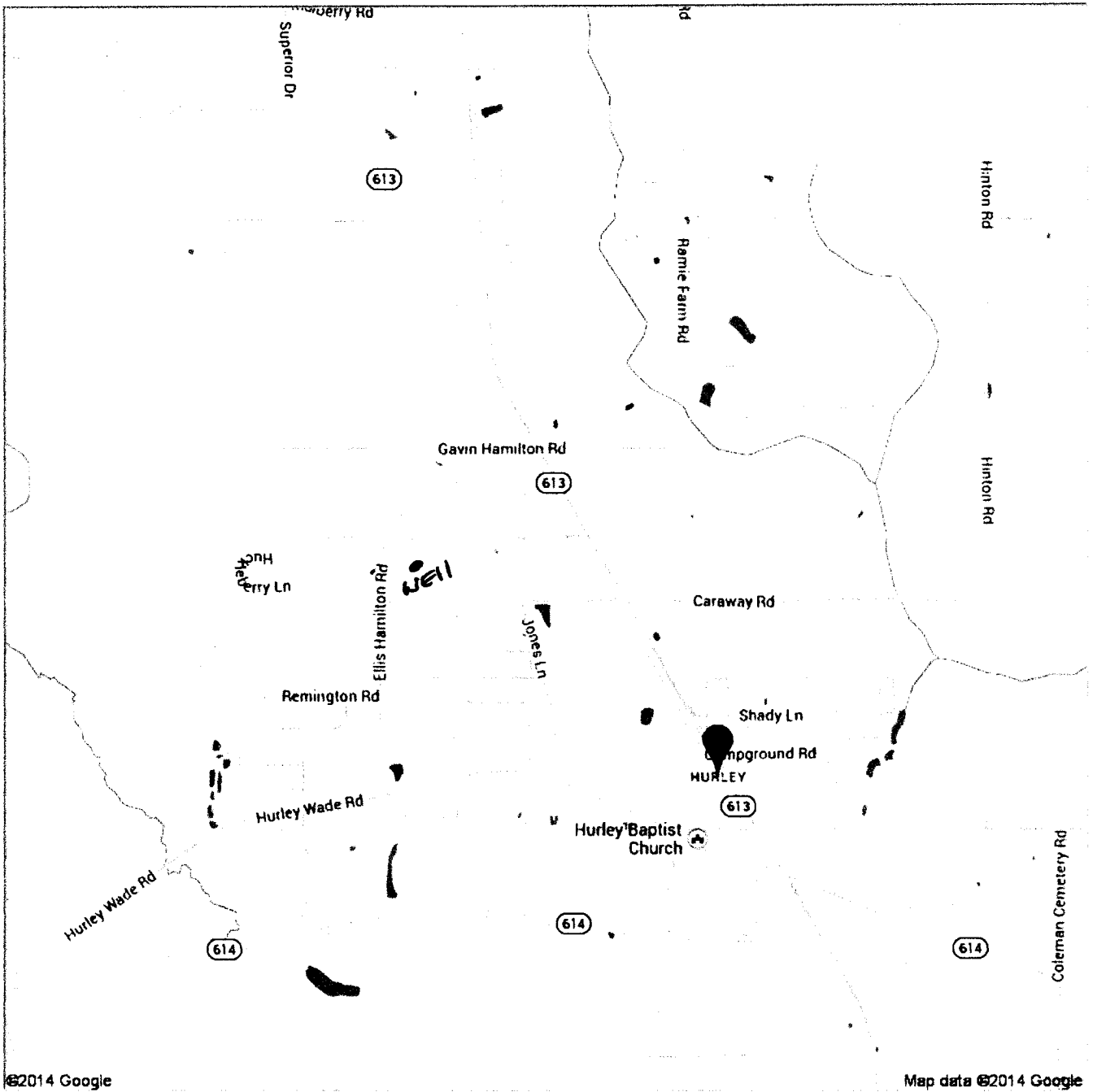

©2014 Google

Map data ©2014 Google

RECEIVED

MAY 16 2014

BY OLWR

STATE WELL REPORT

Part 2

Pump Installer's Completion Report
 Mississippi Department of Environmental Quality
 Office of Land and Water Resources
 P.O. Box 2309
 Jackson, MS 39225
 (601)961-5210
 (601)961-5228 (fax)

For Office Use Only:

Aquifer: _____
 Well #: D377
 Elevation: _____

County: Jackson
 Permit #: 0-780
 Driller: J. Pient
 Date completed: 4-28-14
Copy information from block on Part 1

This part of the report must be completed by a licensed water well contractor or a licensed pump installer. A copy of Part 1 of the report must be attached and both parts filed with the Department at the above address within 30 days of well completion.

Well Owner Information	Well Location
Owner Name: <u>Jouhnan Nannause</u>	Latitude: <u>30-40-19</u> Longitude: <u>88-30-39</u>
Mailing Address: <u>2511 Samora Drive</u>	Method of Lat/Long (check one): Conventional Survey _____
<u>Hurley</u> MS <u>39562</u>	USGS quad _____, Hand-held GPS <input checked="" type="checkbox"/> Survey-grade GPS _____
City State Zip Code	<u>5W</u> 1/4 <u>NW</u> 1/4 Sec <u>29</u> T <u>45</u> R <u>5W</u>
Telephone No. <u>(228) 990-1115</u>	Distance Direction Nearest Town
	<u>2</u> Miles <u>nw</u> of <u>Hurley, MS</u>

Pump Type Circle one	Power Type Circle one
Air Lift <input type="checkbox"/> Jet <input checked="" type="checkbox"/> Submersible	Diesel Engine <input type="checkbox"/> Gasoline Engine <input type="checkbox"/> Natural Gas
Bucket <input type="checkbox"/> Piston <input type="checkbox"/> Turbine	<input checked="" type="checkbox"/> Electric Motor <input type="checkbox"/> Hand <input type="checkbox"/> Tractor PTO
Centrifugal <input type="checkbox"/> Rotary <input type="checkbox"/> Flowing Well	Windmill <input type="checkbox"/> Other (specify): _____
Other (specify): _____	Horse Power Rating of Motor: <u>1</u>
Date Pump Installed: <u>4-28-14</u>	Setting Depth: <u>30 jet line</u> feet
Rated Pump Capacity: <u>10</u> Gallons Per Minute	Number of Stages: <u>2</u>

Pump Test Data	Method of Measuring Water Level Circle one
Date Well Tested: <u>4-28-14</u>	<input checked="" type="checkbox"/> Air Line <input type="checkbox"/> Electric Measuring Line <input type="checkbox"/> Steel Tape
Static Water Level (A): <u>2</u> Feet Below Land Surface	Other (specify): _____
Pumping Water Level (B): <u>20</u> Feet Below Land Surface	For flowing well, measured shut in head: _____ feet
Drawdown [(B) - (A)]: <u>2</u> Feet Below Land Surface	Well yielded <u>10</u> GPM with a drawdown of
Test Pumping Rate: <u>10</u> Gallons Per Minute	<u>2</u> feet after <u>48</u> hours of pumping
Duration of Pump Test (minimum 4 hours): <u>48</u> hours	

This is for (circle one) New Well Replacement of Existing Pump Repair of Existing Pump

I HEREBY CERTIFY that the above statements are true to the best of my knowledge.

Joel Pient 0-780
 Print Name of Pump Installer and License No. (if applicable)

Joel P.
 Signature of Pump Installer

RECEIVED

MAY 16 2014