

State Well Report

Part 1

Mississippi Department of Environmental Quality
Office of Land and Water Resources
P.O. Box 10631
Jackson, MS 39289-0631
(601)961-5210
(601)354-6938 (fax)

For Office Use Only:

Aquifer: _____
Well #: A-128
L. S. Elevation: _____
E-log #: _____

County: Issaquena
Permit #: 60112140
Irrigation Equipment
Driller: _____
Date drilling completed: 10-31-08

State Law requires that this report be prepared by the driller in detail and filed with the Department within 30 days of completion of drilling of the well.

Well Owner Information	Well Location
Owner Name: <u>George Mahalite</u>	Latitude: <u>32° 57' 51"</u> Longitude: <u>90° 59' 01"</u>
Mailing Address: <u>384 Mahalite Rd</u>	Method of Lat/Long (circle one): Conventional Survey, USGS quad, Hand-held GPS, Survey-grade GPS
<u>Rolling Fork Ms. 39159</u>	<u>NE 1/4 NE 1/4 Sec 23 Twn 13N Rng 8W</u>
City State Zip Code	Distance Direction Nearest Town
Telephone No. () _____	<u>3 Miles SW of Grace</u>

Well Data: Pivot

Purpose of Well (circle one) Home Industrial Public Supply Irrigation Fish Culture Other: _____

Date well drilling started: 10-31-08 Date well drilling completed: 10-31-08

If flowing, method of flow regulation: Valve _____ Other (describe) _____

Static Water Level: _____ feet above of below (circle one) land surface Date measured: _____

Method of Measurement (circle one) steel tape electric tape air line other: _____

Hole depth: 116 Well depth: 116 Well grouted to a depth of 10 feet

Type of grout (circle one): Cement Bentonite Mix

Casing length: 76 feet Casing diameter: 16 inches Type of casing: PVC

Screen length: 40 feet Screen diameter: 16 inches Type of screen: PVC

Screen slot size: .050 inches Setting depth: From 77 feet to 116 feet

Type of completion (circle all applicable): Gravel packed Underreamed Telescoped Open hole Natural Development

Other (describe): _____

Top of lap pipe or reduction in casing: _____ feet. If telescoped or more than one screen, describe on back of page

Logs run (circle all applicable): No log run Electric Gamma Ray Density Sonic Neutron Other: _____

Name of organization running log(s): _____

I certify that the well was drilled, constructed, and completed in accordance with all applicable requirements of the Mississippi Department of Environmental Quality and/or the Mississippi Department of Health regulations and state laws.

Irrigation Equipment Inc.
John P. Chism 0439

Print Name of Water Well Contractor and License No. _____
Signature of Water Well Contractor _____

pump information provided, but has not been set.

RECEIVED
DEC 01 2008
BY: OLWR

STATE WELL REPORT

Part 2

Pump Installer's Completion Report
 Mississippi Department of Environmental Quality
 Office of Land and Water Resources
 P.O. Box 10631
 Jackson, MS 39289-0631
 (601)961-5210
 (601)354-6938 (fax)

County: Issaquena
 Permit #: 200-103740
 Irrigation Equipment
 Driller:
 Date completed: 10-31-08

For Office Use Only:

Aquifer:
 Well #: A-128
 Elevation:

This report should be prepared by the pump installer in detail and filed with the Department within 30 days of the installation of pump.

Well Owner Information	Well Location
Owner Name: <u>George Mahalite</u>	Latitude: _____ Longitude: _____
Mailing Address: <u>384 Mahalite Road</u>	Method of Lat/Long (circle one): <input type="radio"/> Conventional Survey,
<u>Rolling Fork Ms. 39159</u>	USGS quad, Hand-held GPS, Survey-grade GPS
City State Zip Code	<u>NE 1/4 NE 1/4 Sec 23 Twn 13N Rng 8W</u>
Telephone No. () _____	Distance Direction Nearest Town
	<u>3 Miles SW of Grace</u>

Pump Type Circle one	Power Type Circle one
Air Lift Jet Submersible	<u>Diesel Engine</u> Gasoline Engine Natural Gas
Bucket Piston <u>Turbine</u>	Electric Motor Hand Tractor PTO
Centrifugal Rotary Flowing Well	Windmill Other (specify): _____
Other (specify): _____	Horse Power Rating of Motor: <u>60</u>
Date Pump Installed: _____	Setting Depth: <u>60</u> feet
Rated Pump Capacity: <u>1200 ±</u> Gallons Per Minute	Number of Stages: <u>3</u>

Pump Test Data	Method of Measuring Water Level Circle one
Date Well Tested: _____	Air Line Electric Measuring Line Steel Tape
Static Water Level (A): _____ Feet Below Land Surface	Other (specify): _____
Pumping Water Level (B): _____ Feet Below Land Surface	For flowing well, measured shut in head: _____ feet
Drawdown [(B)-(A)]: _____ Feet Below Land Surface	Well yielded _____ GPM with a drawdown of
Test Pumping Rate: _____ Gallons Per Minute	_____ feet after _____ hours of pumping
Duration of Pump Test (minimum 4 hours): _____ hours	

I HEREBY CERTIFY that the above statements are true to the best of my knowledge.

John P. Chism 0439
 Print Name of Pump Installer and License No. (if applicable) Signature of Pump Installer

RECEIVED
 DEC 01 2008
 BY OLWR

A-128

6W 42940



George Mahalltc

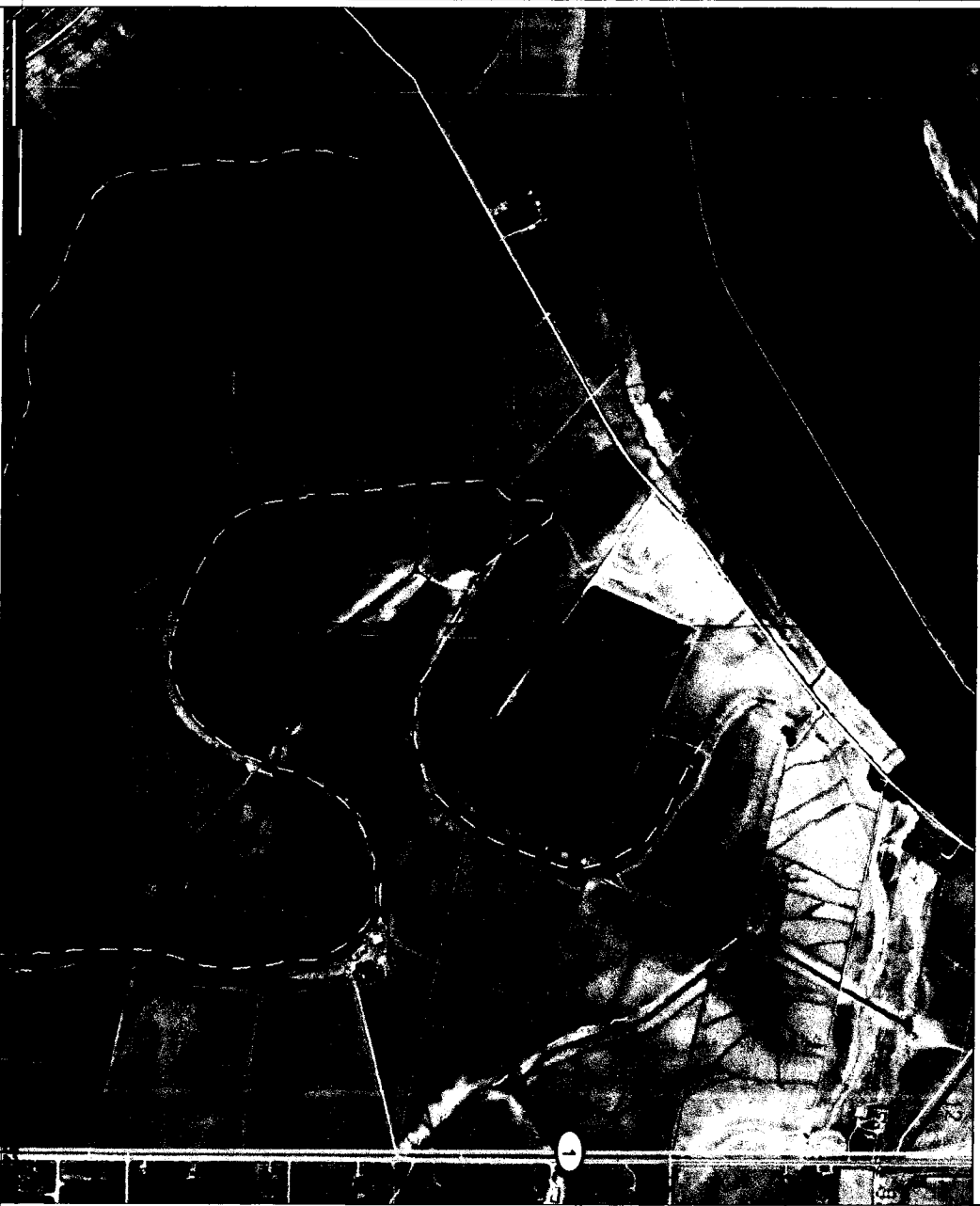

This map is a user generated static output from an Internet mapping site and is for general reference only. Data layers that appear on this map may or may not be accurate, current, or otherwise reliable. THIS MAP IS NOT TO BE USED FOR NAVIGATION.



Legend

- County Boundary
- Public Land Survey System
- Interstate Highway
- Natchez Trace Parkway
- US / State Highway
- US Highway
- State Highway
- 3-digit State Highway
- City Street
- County Road
- Major River
- Perennial Stream
- Intermittent Stream
- Water Body (all water bodies)
- Islands
- Inundated areas
- Marsh or swamp
- Wetland
- Wetland
- Wetland
- Mississippi River
- Incorporated Cities
- Aerial Photo (Quadrangle)



Scale: 1:17,836



RECEIVED

DEC 01 2008

BY: OLWR