

County: Humphreys
 Permit #: GW-51373
 Driller: Chicot Irrigation, Inc.
 Date drilling completed: 4-2-21

STATE WELL REPORT

Part 1

Driller's Log

Mississippi Department of Environmental Quality
 Office of Land and Water Resources
 P.O. Box 2309
 Jackson, MS 39225-2309
 (601) 961-5210
 (601) 360-0535 (fax)

105

For Office Use Only:
 Well #: J174
 Aquifer: _____
 E-Log #: _____

State Law requires that this report be prepared by the license holder responsible for the work and filed with the Department at the above address within 30 days of completion of drilling of the well or borehole.

| Well Owner Information <small>(Landowner if borehole is not for a water well)</small> | Well or Borehole Location |
|--|---|
| Owner Name: <u>Golden Ridge Farm</u> | Latitude: <u>33° 02' 17.6"N</u> Longitude: <u>90° 26' 20.9"W</u> |
| Mailing Address: <u>1001 Tree Tops Blvd</u> | Method of Lat/Long (check one): <input type="checkbox"/> Conventional Survey, <input type="checkbox"/> USGS quad, <input checked="" type="checkbox"/> Hand-held GPS, <input type="checkbox"/> Survey-grade GPS |
| <u>Flowood</u> MS <u>39232</u> | <u>NW</u> ¼ <u>NE</u> ¼, Sec <u>30</u> T <u>14N</u> R <u>2W</u> |
| City State Zip code | Miles <u>SE</u> of <u>Silver City</u> |
| Telephone No. () - | <small>(Distance) (Direction) (Nearest Town)</small> |

Well / Borehole Data

Date drilling started: 4-2-21 Date drilling completed: 4-2-21 Hole depth: 126' Hole diameter: 18"

Location of the source of any surface water used for drilling: Surface Water

Method of dosing and volume of Chlorine used in drilling and development: 50 PPM

Logs run (check all applicable): No log run Electric Gamma Ray Density Sonic Neutron Other: _____

Name of organization running log(s): _____

Purpose of borehole (check one): Water Well Geotechnical/Geological Investigation Ground Source Heat Pump
 Seismic Survey Other (describe) _____

If drilling is not related to water well construction, skip the remainder of this block

Purpose of Well (check all applicable): Home Industrial Public Supply Irrigation Fish Culture
 Other (describe): _____

If a flowing well, method of flow regulation: Valve _____ Other (describe) _____

Static Water Level: 14 feet [above or below] land surface Date measured: 4-3-21
(check one)

Method of Measurement (check one) Steel tape Electric tape Air line Other: (describe) _____

Well depth: 126' Well grouted to a depth of: 10 feet Type of grout (check one): Neat Cement Bentonite Mix

Casing length: 86 feet Casing diameter: 10 inches Type of casing: PVC

Screen length: 40 feet Screen diameter: 10 inches Type of screen: PVC

Screen slot size: .050 inches Setting depth: From 87 feet to 126 feet

Type of completion (check all applicable): Gravel packed Underreamed Open hole Natural Development
 Other (describe): _____

Top of lap pipe or reduction in casing: _____ Feet

If telescoped or more than one screen, describe on next page

Form: OLWR-SWR-1A (4/13)

RECEIVED
 APR 19 2021
 BY OLWR

County: Humphreys
Permit #: GW-51373

For Office Use Only:

Well #: _____

The sketch below only required for water wells

If well telescopes, show depths on sketch.

Ground level 

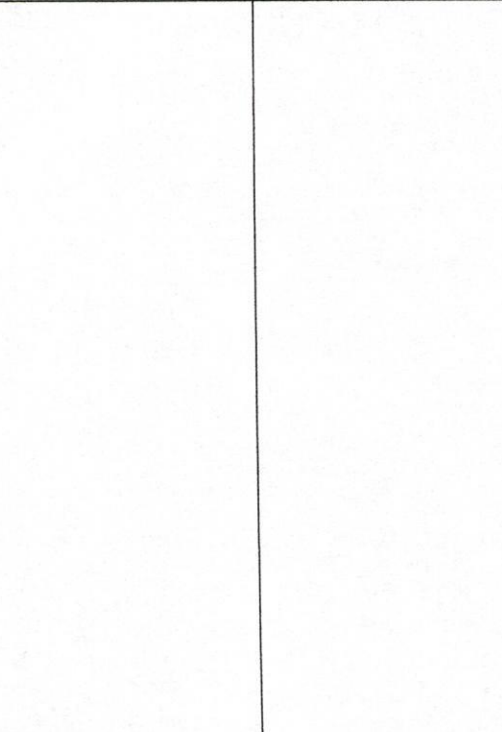

Description of formations encountered must be provided for all wells and boreholes, unless specifically exempted by regulations

| Description of Formations Encountered | From (depth) | To (depth) |
|---------------------------------------|--------------|------------|
| Clay | Ground level | 24 |
| Fine Sand | 25 | 53 |
| Fine Sand & Gravel | 54 | 67 |
| Med. Sand & Gravel | 68 | 126 |
| | | |
| | | |
| | | |
| | | |
| | | |
| | | |
| | | |
| | | |
| | | |
| | | |
| | | |
| | | |
| | | |
| | | |
| | | |
| | | |
| | | |
| | | |
| | | |
| | | |

If more than one screen, show location of each on sketch

- Sketch the property layout and include the following:
- 1) the well location
 - 2) any permanent structures on the property that may aid in locating the well
 - 3) any roads, power lines, or other items that may aid in locating the property and the well
 - 4) a north arrow

RECEIVED
APR 19 2021
BY OLWR

Landowner Name: _____

Form: OLWR-SWR-1A (04/08)

I HEREBY CERTIFY that the well/borehole was drilled, constructed, and completed in accordance with all applicable requirements of the Mississippi Department of Environmental Quality and the Mississippi Department of Health regulations, if applicable, and state laws.

0773 JOHN NEWCOME
Print Name of Responsible Licensee and License No.

4-13-21
Date

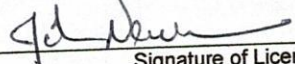
Signature of Licensee

Form: OLWR-SWR-1A (4/13)

County: Humphreys
 Permit #: GW-51373
 Driller: Chicot Irrigation, Inc.
 Date drilling completed: 4-2-21
Copy information from block on Part 1

STATE WELL REPORT
Part 2
Pump Installer's Completion Report
 Mississippi Department of Environmental Quality
 Office of Land and Water Resources
 P.O. Box 2309
 Jackson, MS 39225-2309
 (601) 961-5210
 (601) 360-0535 (fax)

For Office Use Only:
 Well #: J174
 Aquifer: _____

This part of the report must be completed by a licensed water well contractor or a licensed pump installer. A copy of Part 1 of the report must be attached and both parts filed with the Department at the above address within 30 days of well completion.

| Well Owner Information | Well Location |
|---|---|
| Owner Name: <u>Golden Ridge Farm</u> | Latitude: <u>33° 02' 17.6"N</u> Longitude: <u>90° 26' 20.9"W</u> |
| Mailing Address: <u>1001 Tree Tops Blvd</u> | Method of Lat/Long (check one): <input type="checkbox"/> Conventional Survey, <input type="checkbox"/> USGS quad, <input checked="" type="checkbox"/> Hand-held GPS, <input type="checkbox"/> Survey-grade GPS |
| <u>Flowood</u> MS <u>39232</u> | <u>MW</u> ¼ <u>ME</u> ¼, Sec <u>30</u> T <u>14N</u> R <u>2W</u> |
| City State Zip code | <u> </u> Miles <u>SE</u> of <u>Silver City</u> (Distance) (Direction) (Nearest Town) |
| Telephone No. () - | |

Pump Type (check one)

Submersible Turbine Air Lift Centrifugal Flowing Well Jet Piston Rotary Other (describe): _____

Date Pump Installed 4-3-21 Rated Pump Capacity: 500 +/- Gallons Per Minute

Is This Pump (check one): New Repaired Replacement

Power Type (check one)

Electric Diesel Gasoline Natural Gas Tractor PTO Windmill Other (describe): _____

Horse Power Rating of Motor: 15 Setting Depth: 70 feet Number of Stages: 1

Pump Test Data for Non Flowing Well

Date Well Tested: _____ Duration of Pump Test (minimum 4 hours): _____ Hours

Static Water Level (A): _____ Feet Below Land Surface Pumping Water Level (B): _____ Feet Below Land Surface

Drawdown [(B) - (A)]: _____ Feet Below Land Surface Test Pumping Rate: _____ Gallons Per Minute

Method of measurement (check one): Steel tape Electric tape Air line Other (describe): _____

Pump Test Data for Flowing Well

Measured shut in head: _____ Feet

Well yielded _____ GPM with a drawdown of _____ feet after _____ hours of pumping

Meter Installation

Meter Manufacturer: _____ Meter Serial Number: _____

Meter Model Number/Name: _____ Type of Meter: _____

Totalizer Register Unit and Multiplier Factor (AF x .001, gal x 1000, etc): _____

Installation Date: _____ Meter installed by: _____

Is This Meter (check one): New Repaired Replacement

Important: By submitting the above information you are certifying that this meter was installed to manufacturer standards. For agricultural wells, a list of approved meters is on the MDEQ website.

I HEREBY CERTIFY that the above statements are true to the best of my knowledge.

0773 JOHN NEWCOME 4-13-21
 Print Name of Pump Installer and License No. (if applicable) Date
 Signature of Pump Installer
 Form: OLWR-SWR-1B (4/13)

RECEIVED
 APR 19 2021
 BY OLWR

STATE OF MISSISSIPPI
Department of Environmental Quality
Office of Land and Water Resources
P.O. Box 2309
Jackson, Mississippi 39225

**PERMIT
TO DIVERT OR WITHDRAW FOR BENEFICIAL USE THE PUBLIC WATERS**

This permit is issued to the landowner named below in accordance with the provisions of the Mississippi Water Laws, Mississippi Code Sections 51-3-1, et seq. (1972, as amended), and the regulations and standards as promulgated thereunder. Whether or not specifically named in this permit or in the applications for this permit, anyone using water from the diversion/withdrawal point described below shall do so in compliance with the provisions of this permit. Neither this permit, nor any authority conferred hereby, may be sold, conveyed, encumbered, assigned or otherwise aliened, for any period of time or under any conditions whatsoever. This permit may not be modified, transferred, or revoked without prior action by the Permit Board. Any attempts to modify, transfer or revoke this permit, or to take any other action on this permit, shall be invalid and unenforceable and may result in immediate revocation or suspension of this permit. The holder of this permit shall at all times be responsible for adherence to the terms and conditions of this permit. No agreement between the permit holder and any other party shall affect the obligations and liabilities of the permit holder. Water use under this permit is allowed only when the streamflow or lake level elevation (whichever, if any, is applicable) is above the established minimum, pursuant to Mississippi Code Section 51-3-7. Authorization is hereby granted to divert/withdraw water for the beneficial use designated herein, and for no other purpose, subject to the following terms, conditions, and limitations:

Total Permitted Acreage: 44

Permit Number: MS-GW-51373
Landowner Name: GOLDEN RIDGE FARM
Landowner Address: 1001 TREE TOPS BLVD
FLOWOOD, MS 39232
Source of Water: MISSISSIPPI RIVER VALLEY ALLUVIAL AQUIFER
Beneficial Use(s): IRRIGATION
Diversion/Withdrawal Location: NW 1/4 of the NE 1/4 Section: 30 Township: 14N Range: 02W
County: HUMPHREYS Quad: SILVER CITY
Permitted Acreage: Irrigation: 44 Fish Culture: 0 Wildlife Management: 0
Maximum Volume: See Special Terms And Conditions (attachment I)
Applicant Name: GOLDEN RIDGE FARM
Applicant Address: 1001 TREE TOPS BLVD
FLOWOOD, MS 39232

Date Permit Issued: 11/18/2020
Date Permit Expires: 11/18/2025
Date Permit Modified:
Date Permit Reissued:

This permit shall be deemed null and void if construction has not begun within one (1) year of the permit issue date.

SPECIAL TERMS AND CONDITIONS 1:

See Attachment I which is hereby declared part of this permit.

RECEIVED
APR 19 2021
BY OLWR

Key White

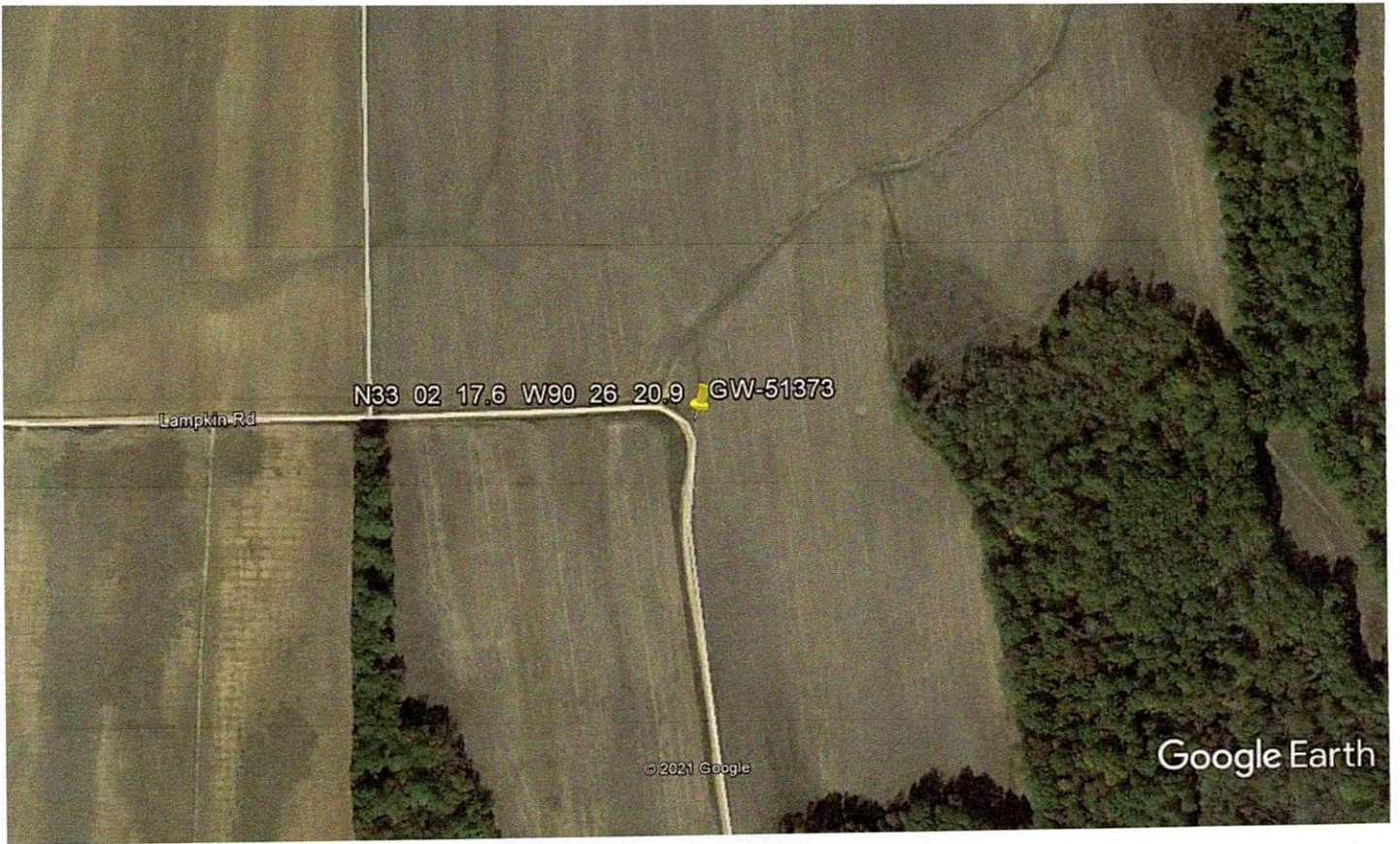

Google Earth



RECEIVED
APR 19 2021
BY OLWR