

County: Humphreys
 Permit #: _____
 Driller: Eric Galbreath
 Date drilling completed: 5-30-07

State Well Report
Part 1 - Driller's Log
 Mississippi Department of Environmental Quality
 Office of Land and Water Resources
 P.O. Box 10631
 Jackson, MS 39289-0631
 (601)961-5210
 (601)354-6938 (fax)

For Office Use Only:
 Aquifer: _____
 Well #: F 193
 L. S. Elevation: _____
 E-log #: _____

State Law requires that this report be prepared by the license holder responsible for the work and filed with the Department at the above address within 30 days of completion of drilling of the well or borehole.

Information on Well Owner (Landowner if borehole is not for a water well)	Well or Borehole Location
Owner Name: <u>Triple J Farms</u>	Latitude: <u>N 33° 06' 49.5"</u> Longitude: <u>W 90° 28' 27.4"</u>
Mailing Address: <u>170 Parks Road</u>	Method of Lat/Long (circle one): Conventional Survey <u>27</u>
<u>Belzoni</u> MS <u>39038</u>	USGS quad, (Hand-held GPS) Survey-grade GPS
City State Zip Code	<u>NW 1/4 SE 1/4 Sec 26 Twn 15N Rng 3W</u>
Telephone No. <u>(662) 836-6512</u>	Distance <u>3</u> Miles Direction <u>SE</u> of <u>Belzoni</u>

Well / Borehole Data

Date drilling started: 5-30-07 Date drilling completed: 5-30-07 Hole depth: 123' Hole diameter: 24"

Location of the source of any surface water used for drilling: POND

Method of dosing and volume of Chlorine used in drilling and development: 84 lbs chlorine

Logs run (circle all applicable): (No log run) Electric Gamma Ray Density Sonic Neutron Other: _____

Name of organization running log(s): _____

Purpose of borehole (check one): Water Well Geotechnical/Geological Investigation _____ Ground Source Heat Pump _____

Seismic Survey _____ Other (describe) _____

If drilling is not related to water well construction, skip the remainder of this block

Purpose of Well (check one): Home _____ Industrial _____ Public Supply _____ Irrigation _____ Fish Culture _____ Other: _____

If a flowing well, method of flow regulation: Valve _____ Other (describe) _____

Static Water Level: 23 feet above or below (circle one) land surface Date measured: 5-31-07

Method of Measurement (circle one) steel tape electric tape air line other: _____

Well depth: 123' Well grouted to a depth of 10 feet Type of grout (circle one): (Best Cement) Bentonite Mix

Casing length: 73 feet Casing diameter: 16 inches Type of casing: PVC

Screen length: 50 feet Screen diameter: 16 inches Type of screen: PVC

Screen slot size: .050 inches Setting depth: From 73 feet to 123 feet

Type of completion (circle all applicable): (Gravel packed) Underreamed Telescoped Open hole Natural Development

Other (describe) _____

Top of lap pipe or reduction in casing: _____ feet. *If telescoped or more than one screen, describe on next page*

Form: OLWR-SWR-1A

RECEIVED
 JUN 11 2007
 BY: OL

JUN-11-2007 08:16 From:MID SOUTH WATER

6628431717

To:601 360 0535

P.3/4

F-193

The sketch below only required for water wells

If well telescopes, show depths on sketch.

Ground Level →

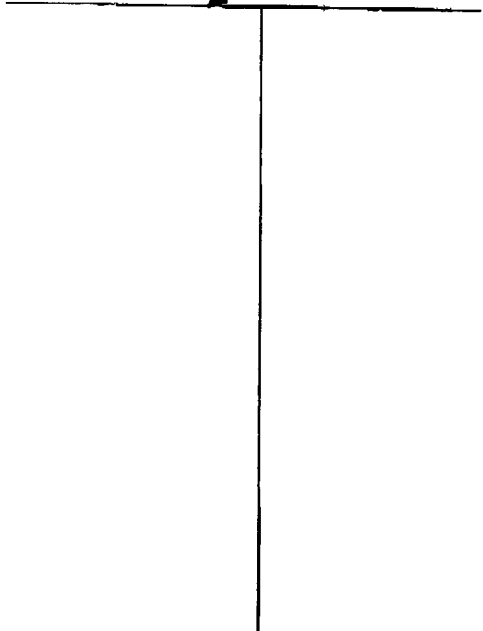

Description of formations encountered must be provided for all wells and boreholes, unless specifically exempted by regulations

Description of Formations Encountered	From (depth)	To (depth)
Clay	Ground Level	13
Clay	13	23
Clay	23	33
Fine Sand & Medium Sand	33	43
Coarse Sand & Gravel	43	53
Coarse Sand & Gravel	53	63
Coarse Sand & Gravel	63	73
Coarse Sand & Gravel	73	83
Coarse Sand & Gravel	83	93
Coarse Sand & Gravel	93	103
Coarse Sand & Gravel	103	113
Coarse Sand & Gravel	113	123

If more than one screen, show location of each on sketch

Sketch the property layout and include the following: 1) the well location; 2) any permanent structures on the property that may aid in locating the well; 3) any roads, power lines, or other items that may aid in locating the property and the well; 4) a north arrow.

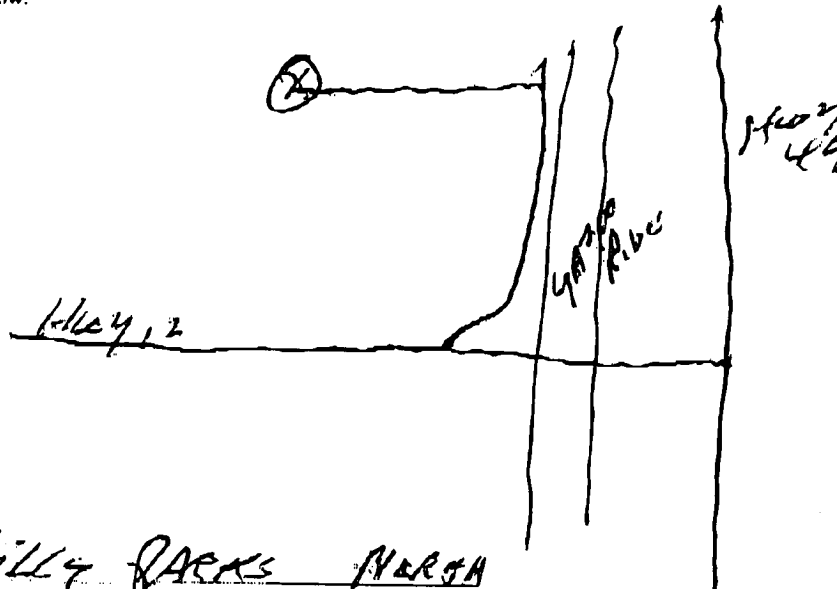

Landowner Name: Billy Parks Martha

Form: OLWR-SWR-1A

I certify that the well/borehole was drilled, constructed, and completed in accordance with all applicable requirements of the Mississippi Department of Environmental Quality and the Mississippi Department of Health regulations, if applicable, and state laws.

Thomas G. Chestman 0703 6/9/07 [Signature]

Print Name of Responsible Licensee and License No. Date Signature of Licensee

RECEIVED

JUN 11 2007

BY: OLWR

JUN-11-2007 08:16 From:MID SOUTH WATER

6628431717

To:601 360 0535

P.4/4

STATE WELL REPORT

Part 2

Pump Installer's Completion Report
 Mississippi Department of Environmental Quality
 Office of Land and Water Resources
 P.O. Box 10631
 Jackson, MS 39289-0631
 (601)961-5210
 (601)354-6938 (fax)

For Office Use Only:

Aquifer _____

Well # F-193

Elevation: _____

County Humphreys

Permit # _____

Driller Scott Hood

Date completed: 5-31-07

Copy information from block on Part 1

This part of the report must be completed by a licensed water well contractor or a licensed pump installer. A copy of Part 1 of the report must be attached and both parts filed with the Department at the above address within 30 days of well completion.

Well Owner Information	Well Location
Owner Name: <u>Triple J Farms</u>	Latitude: <u>N33°06'47.5"</u> Longitude: <u>W090°28'27.6"</u>
Mailing Address: <u>170 Parks Road</u>	Method of Lat/Long (check one): Conventional Survey _____
<u>Belzoni</u> <u>MS</u> <u>39038</u>	USGS quad _____ Hand-held GPS _____ Survey-grade GPS _____
City State Zip Code	<u>NW 1/4 SE 1/4 Sec 26 T15N R 3W</u>
Telephone No. <u>(662) 836-6512</u>	Distance _____ Direction _____ Nearest Town _____
	_____ Miles _____ of _____

Pump Type Circle one	Power Type Circle one
Air Lift <input type="checkbox"/> Jet <input type="checkbox"/> Submersible <input type="checkbox"/>	<u>Diesel Engine</u> Gasoline Engine Natural Gas
Bucket <input type="checkbox"/> Piston <input type="checkbox"/> <u>Turbine</u>	Electric Motor Hand Tractor PTO
Centrifugal <input type="checkbox"/> Rotary <input type="checkbox"/> Flowing Well <input type="checkbox"/>	Windmill Other (specify): _____
Other (specify): _____	Horse Power Rating of Motor: <u>70</u>
Date Pump Installed: <u>5-31-07</u>	Setting Depth: <u>84</u> feet
Rated Pump Capacity: <u>2500</u> Gallons Per Minute	Number of Stages: <u>1</u>

Pump Test Data	Method of Measuring Water Level Circle one
Date Well Tested: <u>NOT TESTED</u>	Air Line Electric Measuring Line Steel Tape
Static Water Level (A): <u>22</u> Feet Below Land Surface	Other (specify): _____
Pumping Water Level (B): <u>N/A</u> Feet Below Land Surface	For flowing well, measured shut in head: _____ feet
Drawdown [(D) - (A)]: <u>N/A</u> Feet Below Land Surface	Well yielded _____ GPM with a drawdown of _____
Test Pumping Rate: <u>N/A</u> Gallons Per Minute	_____ feet after _____ hours of pumping
Duration of Pump Test (minimum 4 hours): <u>N/A</u> hours	

I HEREBY CERTIFY that the above statements are true to the best of my knowledge.

Thomas G. Christman 0-703
 Print Name of Pump Installer and License No. (if applicable)

Thomas G. Christman
 Signature of Pump Installer

Form: OLWR-SWR-1B

RECEIVED
 JUN 11 2007
 BY: OLWR