

STATE WELL REPORT

Part 1

Driller's Log

Mississippi Department of Environmental Quality
Office of Land and Water Resources
P.O. Box 2309
Jackson, MS 39225-2309
(601)961-5210
(601)360-0535 (fax)

For Office Use Only:

Well #: E 252
Aquifer: _____
E-Log #: _____

County: Humphreys
Permit #: MS-GW-~~49257~~ 49257
Driller: Tommy Pearce KSR
Date drilling completed: 4-28-16

State Law requires that this report be prepared by the license holder responsible for the work and filed with the Department at the above address within 30 days of completion of drilling of the well or borehole.

Well Owner Information <small>(Landowner if borehole is not for a water well)</small>	Well or Borehole Location
Owner Name: <u>Braswell Enterprises</u>	Latitude: <u>N33° 07' 38"</u> Longitude: <u>W90° 36' 46"</u>
Mailing Address: <u>P.O. Box 662</u>	Method of Lat/Long (check one): Conventional Survey _____, USGS quad _____, Hand-held GPS <input checked="" type="checkbox"/> , Survey-grade GPS _____
<u>Belzoni</u> MS <u>39038</u>	<u>NW 1/4 SE 1/4, Sec 21 T 6N R 04W</u>
City State Zip Code	<u>8</u> Miles <u>SW</u> of <u>Belzoni</u>
Telephone No. (____) _____	(Distance) (Direction) (Nearest Town)

Well / Borehole Data
Date drilling started: <u>4-28-16</u> Date drilling completed: <u>4-28-16</u> Hole depth: <u>107'</u> Hole diameter: <u>22"</u>
Location of the source of any surface water used for drilling: <u>nearby ditch</u>
Method of dosing and volume of Chlorine used in drilling and development: <u>when filling tank</u>
Logs run (circle all applicable): <input checked="" type="checkbox"/> No log run <input type="checkbox"/> Electric <input type="checkbox"/> Gamma Ray <input type="checkbox"/> Density <input type="checkbox"/> Sonic <input type="checkbox"/> Neutron <input type="checkbox"/> Other: _____
Name of organization running log(s): _____
Purpose of borehole (circle one): Water Well <input type="checkbox"/> Geotechnical/Geological Investigation <input type="checkbox"/> Ground Source Heat Pump <input type="checkbox"/> Seismic Survey <input type="checkbox"/> Other (describe) _____
<i>If drilling is not related to water well construction, skip the remainder of this block</i>
Purpose of Well (circle all applicable): Home <input type="checkbox"/> Industrial <input type="checkbox"/> Public Supply <input type="checkbox"/> <input checked="" type="checkbox"/> Irrigation <input type="checkbox"/> Fish Culture
Other (describe): _____
If a flowing well, method of flow regulation: Valve _____ Other (describe) _____
Static Water Level: <u>30'</u> feet [above or <input checked="" type="checkbox"/> below] land surface Date measured: <u>4-28-16</u> <small>(circle one)</small>
Method of measurement (circle one): <input checked="" type="checkbox"/> Steel tape <input type="checkbox"/> Electric tape <input type="checkbox"/> Air line <input type="checkbox"/> Other (describe): _____
Well depth: <u>107'</u> Well grouted to a depth of: <u>10</u> feet Type of grout (circle one): Neat Cement <input type="checkbox"/> <input checked="" type="checkbox"/> Bentonite <input type="checkbox"/> Mix
Casing length: <u>67</u> feet Casing diameter: <u>10</u> inches Type of casing: <u>PVC</u>
Screen length: <u>40</u> feet Screen diameter: <u>10</u> inches Type of screen: <u>PVC</u>
Screen slot size: <u>1/32</u> inches Setting depth: From <u>67</u> feet to <u>107</u> feet
Type of completion (circle all applicable): <input checked="" type="checkbox"/> Gravel packed <input type="checkbox"/> Underreamed <input type="checkbox"/> Open hole <input type="checkbox"/> Natural gravel <input type="checkbox"/> Other: _____
Other (describe): _____
Top of lap pipe or reduction in casing: _____ feet

Received

MAY 09 2016

If telescoped or more than one screen, describe on next page

By: OLWR (4/13)

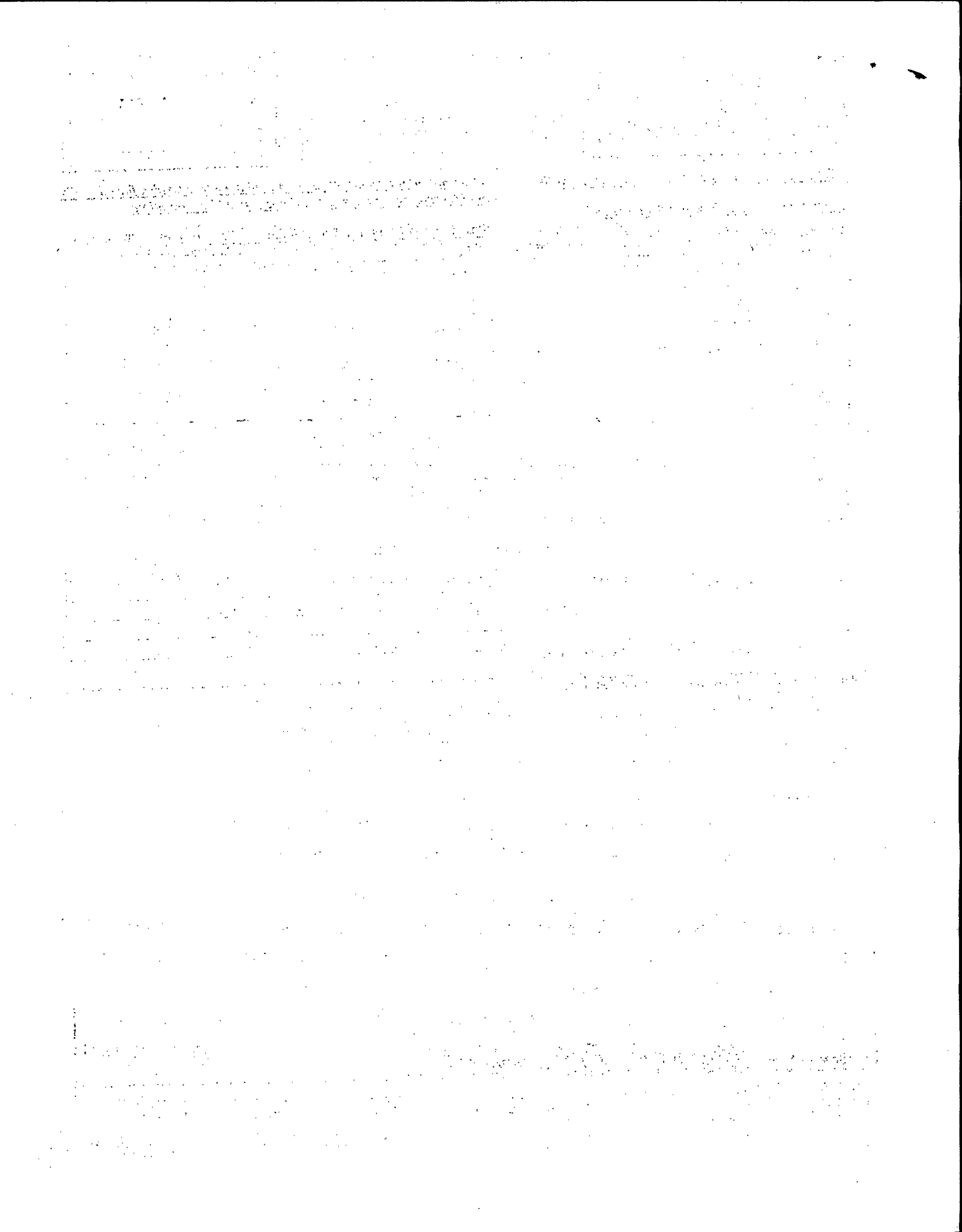

E252



Google earth

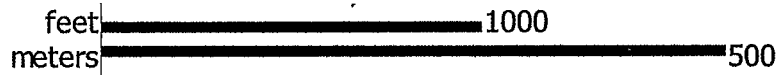

Received

MAY 09 2016

By OLWR

Easa

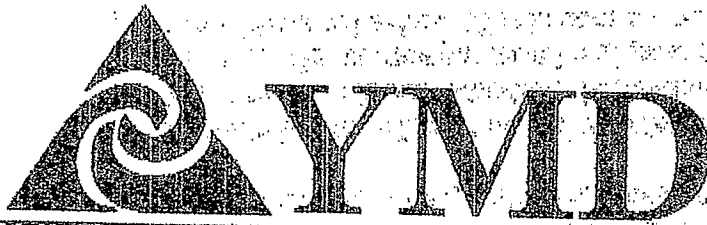

Dean A. Pennington
Executive Director

P. O. Box 129
Stoneville, MS 38

Tel.: (662) 686-77
Fax: (662) 686-90

www.ymd.org

Yazoo Mississippi Delta Joint Water Management District

December 14, 2015

Braswell Enterprises
PO Box 662
Belzoni MS 39038

RE: WATER USE PERMITS: GW-49237 10" well

Dear Braswell Enterprises:

The above application (s) for use of the public waters of the State of Mississippi has been found to comply with the water laws of Mississippi. (Title 51, Chapter 3, Mississippi Code of 1972, as amended, and the regulations thereunder).

Your beneficial use is Irrigation and in order. However, the law requires that you publish a notice of your intentions in relation to use of this water in the legal section of a newspaper. The newspaper must be of general circulation in the county in which the point of withdrawal exists. This is done so that public hearing might be granted any person who believes their rights may adversely affected by approval of such use.

A notice of intent is enclosed which you are directed to publish in compliance with the law. You shall make the necessary arrangements with the publisher and pay the expense of the publication. This notice must be published only one (1) time, and this must be at least ten (10) days before the date underlined below. A proof of publication sheet is also enclosed to be completed by the publisher and return to YMD Joint Water Management District.

If the proof of publication is received at least ten (10) days before December 11th 2016, and no protest has been filed, action will be taken on your application, after which you will be notified as to the outcome.

If the notice is not published at least ten (10) days before the date shown above, or if the proof of publication is not received prior to this date, it will be necessary to postpone action until a later date.

Received

Sincerely,

MAY 09 2016

Dillard D. Melton, Jr.
Dillard D. Melton, Jr.
Permitting Director

By OLWR

old well Permitt
RW-04472
For Pivot