

County: Humphreys  
 Permit #: GW-47382  
 Driller: Irrigation Equipment  
 Date drilling completed: 05/08/2013

**STATE WELL REPORT**  
**Part 1**  
**Driller's Log**  
 Mississippi Department of Environmental Quality  
 Office of Land and Water Resources  
 P.O. Box 2309  
 Jackson, MS 39225-2309  
 (601) 961-5210  
 (601) 360-0535 (fax)

**For Office Use Only:**

Well #: C 201  
 Aquifer: \_\_\_\_\_  
 E-Log #: \_\_\_\_\_

*State Law requires that this report be prepared by the license holder responsible for the work and filed with the Department at the above address within 30 days of completion of drilling of the well or borehole.*

Well Owner Information <i>(Landowner if borehole is not for a water well)</i>	Well or Borehole Location
Owner Name: <u>Jackson Bayou Farm LLC</u>	Latitude: <u>33 12' 42.7 N</u> Longitude: <u>90 29' 29.7 W</u>
Mailing Address: <u>1291 US Hwy 258 N</u>	Method of Lat/Long (check one): <input type="checkbox"/> Conventional Survey, <input type="checkbox"/> USGS quad, <input checked="" type="checkbox"/> Hand-held GPS, <input type="checkbox"/> Survey-grade GPS
<u>Kinston</u> <u>NC</u> <u>28504</u> City State Zip code	<u>NW 1/4 NE 1/4, Sec 27 T 16 N R 3 W</u> <u>NE</u>
Telephone No. <u>(662) 247-1214</u>	<u>1</u> Miles <u>North</u> of <u>Belzoni</u> <i>(Distance) (Direction) (Nearest Town)</i>

**Well / Borehole Data**

Date drilling started: 05/08/2013 Date drilling completed: 05/08/2013 Hole depth: 127 Hole diameter: 24"

Location of the source of any surface water used for drilling: Surface Water

Method of dosing and volume of Chlorine used in drilling and development: 50 PPM

Logs run (check all applicable):  No log run  Electric  Gamma Ray  Density  Sonic  Neutron  Other: \_\_\_\_\_

Name of organization running log(s): \_\_\_\_\_

Purpose of borehole (check one):  Water Well  Geotechnical/Geological Investigation  Ground Source Heat Pump  
 Seismic Survey  Other (describe) \_\_\_\_\_

*If drilling is not related to water well construction, skip the remainder of this block*

Purpose of Well (check all applicable):  Home  Industrial  Public Supply  Irrigation  Fish Culture  
 Other (describe): Repl GW-10075

If a flowing well, method of flow regulation: Valve \_\_\_\_\_ Other (describe) \_\_\_\_\_

Static Water Level: 25 feet [ above or  below] land surface Date measured: 05/08/2013  
*(check one)*

Method of Measurement (check one)  Steel tape  Electric tape  Air line  Other: (describe) \_\_\_\_\_

Well depth: 127 Well grouted to a depth of: 10 feet Type of grout (check one):  Neat Cement  Bentonite  Mix

Casing length: 87 feet Casing diameter: 16 inches Type of casing: PVC

Screen length: 40 feet Screen diameter: 16 inches Type of screen: PVC

Screen slot size: .050 inches Setting depth: From 88 feet to 127 feet

Type of completion (check all applicable):  Gravel packed  Underreamed  Open hole  Natural Development  
 Other (describe): \_\_\_\_\_

Top of lap pipe or reduction in casing: \_\_\_\_\_ Feet

*If telescoped or more than one screen, describe on next page*

**RECEIVED**

MAY 20 2013

Form: OLWR-SWR-1A (4/13)

BY: OLWR

County: Humphreys  
 Permit #: GW-47382

**For Office Use Only:**  
 Well #: 0201

*The sketch below only required for water wells  
 If well telescopes, show depths on sketch.*

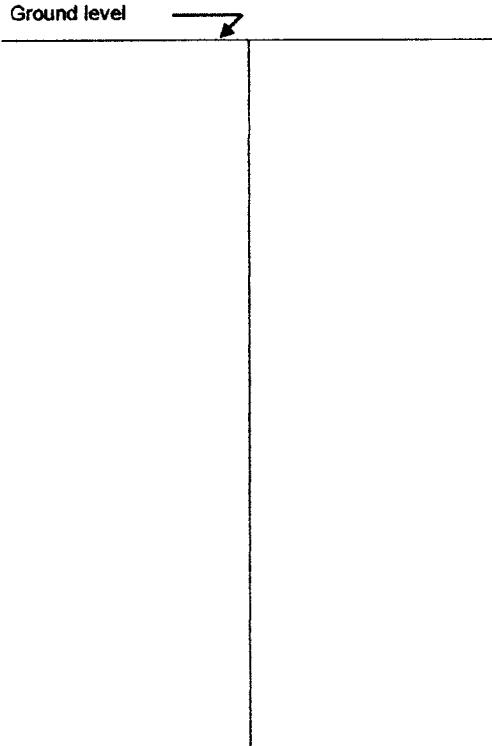

*Description of formations encountered must be provided for all wells and boreholes, unless specifically exempted by regulations*

Description of Formations Encountered	From (depth)	To (depth)
Clay	Ground level	28
Fine Sand	29	38
Fine Sand & Gravel	39	51
Medium Sand & Gravel	52	127

If more than one screen, show location of each on sketch

Sketch the property layout and include the following:

- 1) the well location
- 2) any permanent structures on the property that may aid in locating the well
- 3) any roads, power lines, or other items that may aid in locating the property and the well
- 4) a north arrow

Landowner Name: Jackson Bayou Farm LLC

I HEREBY CERTIFY that the well/borehole was drilled, constructed, and completed in accordance with all applicable requirements of the Mississippi Department of Environmental Quality and the Mississippi Department of Health regulations, if applicable, and state laws.

Print Name of Responsible Licensee and License No. Patrick Chism 0695 Date 05/16/2013 Signature of Licensee

**RECEIVED**

MAY 20 2013  
 BY: OLWR

County: Humphreys  
 Permit #: GW-47382  
 Driller: Irrigation Equipment  
 Date drilling completed: 05/08/2013  
*Copy information from block on Part 1*

**STATE WELL REPORT**  
**Part 2**  
**Pump Installer's Completion Report**  
 Mississippi Department of Environmental Quality  
 Office of Land and Water Resources  
 P.O. Box 2309  
 Jackson, MS 39225-2309  
 (601) 961-5210  
 (601) 360-0535 (fax)

**For Office Use Only:**

Well #: C201  
 Aquifer: \_\_\_\_\_

*This part of the report must be completed by a licensed water well contractor or a licensed pump installer. A copy of Part 1 of the report must be attached and both parts filed with the Department at the above address within 30 days of well completion.*

Well Owner Information			Well Location		
Owner Name: <u>Jackson Bayou Farm LLC</u>			Latitude: <u>33 12' 42.7 N</u> Longitude: <u>90 29' 29.7 W</u>		
Mailing Address: <u>1291 US Hwy 258 N</u>			Method of Lat/Long (check one): <input type="checkbox"/> Conventional Survey,		
			<input type="checkbox"/> USGS quad, <input checked="" type="checkbox"/> Hand-held GPS, <input type="checkbox"/> Survey-grade GPS		
<u>Kinston</u>	<u>NC</u>	<u>28504</u>	<u>NW 1/4 NE 1/4, Sec 27 T 16 N R 3 W</u>		
City	State	Zip code			
Telephone No. <u>(662) 247-1214</u>			<u>1</u> Miles	<u>North</u> of	<u>Belzoni</u>
			(Distance)	(Direction)	(Nearest Town)

**Pump Type (check one)**

Submersible  Turbine  Air Lift  Centrifugal  Flowing Well  Jet  Piston  Rotary  Other (describe): \_\_\_\_\_

Date Pump Installed 05/08/2013 Rated Pump Capacity: 2500+/- Gallons Per Minute

Is This Pump (check one):  New  Repaired  Replacement

**Power Type (check one)**

Electric  Diesel  Gasoline  Natural Gas  Tractor PTO  Windmill  Other (describe): \_\_\_\_\_

Horse Power Rating of Motor: 60 Setting Depth: 70 feet Number of Stages: 1

**Pump Test Data for Non Flowing Well**

Date Well Tested: \_\_\_\_\_ Duration of Pump Test (minimum 4 hours): \_\_\_\_\_ Hours

Static Water Level (A): \_\_\_\_\_ Feet Below Land Surface Pumping Water Level (B): \_\_\_\_\_ Feet Below Land Surface

Drawdown [(B) - (A)]: \_\_\_\_\_ Feet Below Land Surface Test Pumping Rate: \_\_\_\_\_ Gallons Per Minute

Method of measurement (check one):  Steel tape  Electric tape  Air line  Other (describe): \_\_\_\_\_

**Pump Test Data for Flowing Well**

Measured shut in head: \_\_\_\_\_ Feet

Well yielded \_\_\_\_\_ GPM with a drawdown of \_\_\_\_\_ feet after \_\_\_\_\_ hours of pumping

**Meter Installation**

Meter Manufacturer: Geyser Meter Serial Number: \_\_\_\_\_

Meter Model Number/Name: 10" Type of Meter: Propellar

Totalizer Register Unit and Multiplier Factor (AF x .001, gal x 1000, etc): \_\_\_\_\_

Installation Date: 05/15/2013 Meter installed by: Irrigation Equipment

Is This Meter (check one):  New  Repaired  Replacement

*Important: By submitting the above information you are certifying that this meter was installed to manufacturer standards. For agricultural wells, a list of approved meters is on the MDEQ website.*

I HEREBY CERTIFY that the above statements are true to the best of my knowledge.

Patrick Chism 0695 05/16/2012  
 Print Name of Pump Installer and License No. (if applicable) Date Signature of Pump Installer

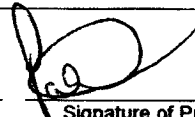

**RECEIVED**

Form: OLWR-SWR-1B MAY 20 2013

**BY: OLWR**



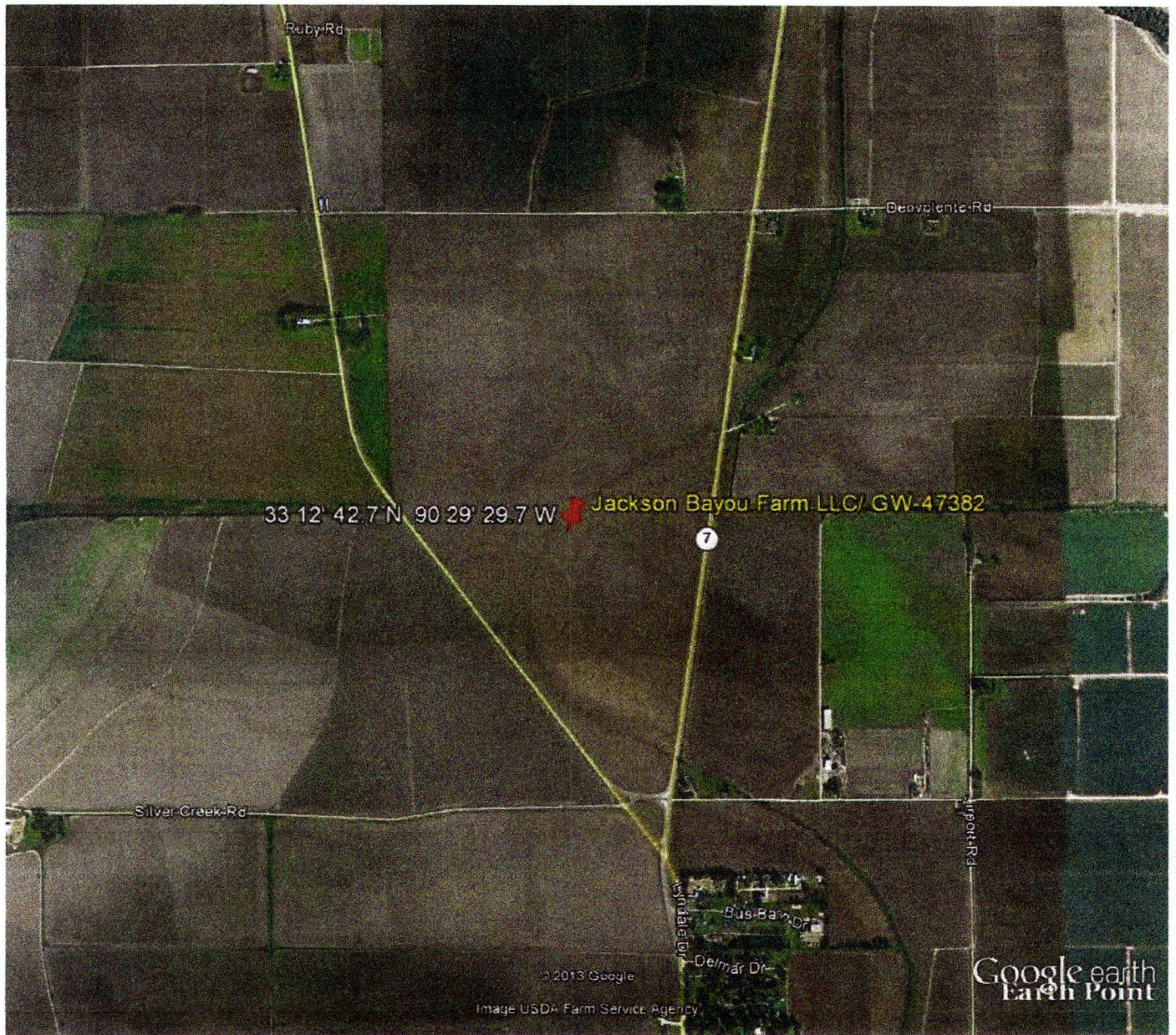

Google earth



RECEIVED  
 MAY 20 2013  
 BY: OLWR