

DEQ

MISSISSIPPI DEPARTMENT OF ENVIRONMENTAL QUALITY  
Office of Land and Water Resources  
P. O. Box 2309  
Jackson, MS 39225  
Water Well Plugging/Decommissioning Form  
OLWR-DF-1 (04/08)

*no drill log*

*33,281388  
90.538333  
permit  
location*

COUNTY WELL LOCATED: <b>Humphreys</b>		WELL NUMBER: <b>A</b>
PERMIT NUMBER: <b>GW-03963</b>	DATE WELL PLUGGED: <b>7-9-2019</b>	
NAME OF FIRM PLUGGING WELL: <b>Irrigation Equipment Inc.</b>		TELEPHONE NUMBER: <b>662-887-2555</b>
NAME AND ADDRESS OF CURRENT LANDOWNER: <b>Four Winds Refuge Box 9267 Jackson MS 39286</b>		<b>601-540-8386</b>
WELL LOCATION:	SECTION: <b>32</b>	TOWNSHIP: <b>17N</b> RANGE: <b>3W</b>
WELL LOCATION: LATITUDE: <b>33° 16 55.6</b>	LONGITUDE: <b>90° 32 11.8</b>	METHOD (CIRCLE ONE): (1) USGS QUAD (2) CONVENTIONAL SURVEY (3) GPS - HAND HELD OR SURVEY GRADE
DISTANCE:	DIRECTION:	NEAREST TOWN: <b>Isola</b> OTHER LANDMARK: <i>new well's location</i>
WELL PURPOSE (HOME, IRRIGATION, MUNICIPAL, ETC.): <b>Wildlife Mgt.</b>		
NAME OF WELL CONTRACTOR WHO DRILLED THE WELL:		
NAME OF LANDOWNER WHEN WELL WAS DRILLED:		

WELL DATA			
WELL DEPTH: <b>57Ft.</b>	HOLE DEPTH:		
CASING DIAMETER (IN.): <b>12</b>	CASING LENGTH (FT.):	TYPE OF CASING: <b>Steel</b>	
DEPTH TO STATIC WATER LEVEL: <b>25'</b>	DATE WELL COMPLETED:		
WHY IS THE WELL BEING ABANDONED? <b>Pumped Sand &amp; Replaced</b>			

DESCRIBE HOW THE WELL OR HOLE WAS PLUGGED (AMOUNT OF CASING AND/OR SCREEN THAT WAS REMOVED OR LEFT IN HOLE, MATERIAL AND AMOUNT USED IN PLUGGING, METHOD OF PLACING MATERIAL, ETC.)

**Removed casing below ground level. Installed 5% chlorine bleach. Installed sand and gravel. Installed 1100 pounds of bentonite hole plug.**

**New Well: GW-50893**

I CERTIFY THAT THE WELL WAS PLUGGED OR ABANDONED IN ACCORDANCE WITH THE STATE OF MISSISSIPPI REGULATIONS.

**Patrick M Chism** **0695**

*[Signature]* MS LICENSE NUMBER

**PRINT NAME** **8-19-2019**

**SIGNATURE** DATE

**RECEIVED**  
**AUG 26 2019**  
**BY OLWR**

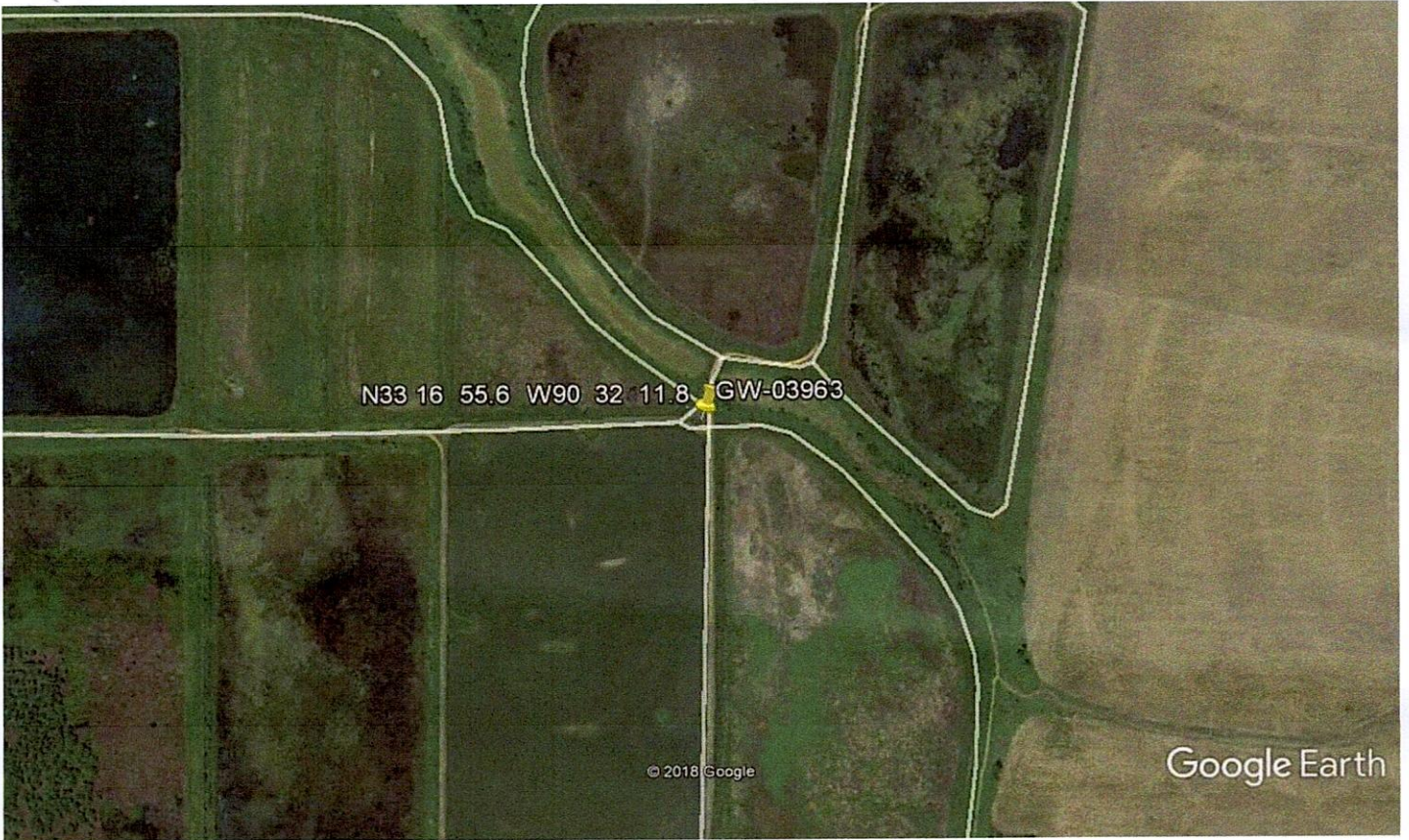

Google Earth



RECEIVED  
AUG 26 2019  
BY OLWR