

SEP-05-2006 07:48 From: MID SOUTH WATER

6628431717

To: 601 360 0535

P. 2/3

# 529

Part 2 never received 5/13

*J. Holmes*

County Warren

Permit # GW 41310

Driller Shane Partridge

Date drilling completed: 8/18/06

**State Well Report**  
**Part 1 - Driller's Log**  
 Mississippi Department of Environmental Quality  
 Office of Land and Water Resources  
 P.O. Box 10631  
 Jackson, MS 39289-0631  
 (601)961-5210  
 (601)354-6938 (fax)

For Office Use Only:

Aquifer \_\_\_\_\_

Well # Φ 67

I. S. Elevation \_\_\_\_\_

E-log # \_\_\_\_\_

State Law requires that this report be prepared by the license holder responsible for the work and filed with the Department at the above address within 30 days of completion of drilling of the well or borehole.

<p><b>Information on Well Owner</b> (Landowner if borehole is not for a water well)</p> <p>Owner Name <u>Phillips Brothers Farm</u></p> <p>Mailing Address: <u>4024 Money Sunk Rd.</u></p> <p><u>Vazoo City</u> MS <u>39194</u></p> <p>City State Zip Code</p> <p>Telephone No. <u>(662) 746-4408</u></p>	<p><b>Well or Borehole Location</b></p> <p>Latitude: <u>33° 01' 27.2"</u> Longitude: <u>90° 22' 42.9"</u></p> <p>Method of Lat/Long (circle one): <u>Conventional Survey</u></p> <p>USGS quad, Hand-held GPS, Survey-grade GPS</p> <p><u>SE SW</u>, Sec <u>26</u> W. <u>14</u> R. <u>2</u> N</p> <p>Distance <u>5</u> Miles Direction <u>NE</u> of Nearest Town <u>Eden</u></p>
---	---

**Well / Borehole Data**

Date drilling started: 8/18/06 Date drilling completed: 8/18/06 Hole depth: 122' Hole diameter: 2 1/2"

Location of the source of any surface water used for drilling: FISH POND

Method of dosing and volume of Chlorine used in drilling and development: \_\_\_\_\_

Logs run (circle all applicable): (No log run) Electric Gamma Ray Density Sonic Neutron Other: \_\_\_\_\_

Name of organization running log(s): \_\_\_\_\_

Purpose of borehole (check one): Water Well  Geotechnical/Geological Investigation \_\_\_\_\_ Ground Source Heat Pump \_\_\_\_\_

Seismic Survey \_\_\_\_\_ Other (describe) \_\_\_\_\_

*If drilling is not related to water well construction, skip the remainder of this block*

Purpose of Well (check one): Home \_\_\_\_\_ Industrial \_\_\_\_\_ Public Supply \_\_\_\_\_ Irrigation \_\_\_\_\_  Fish Culture \_\_\_\_\_ Other: \_\_\_\_\_

If a flowing well, method of flow regulation: Valve \_\_\_\_\_ Other (describe) \_\_\_\_\_

Static Water Level: 19' 4" feet above or below (circle one) land surface Date measured: 8/18/06

Method of Measurement (circle one) steel tape electric tape air line other: \_\_\_\_\_

Well depth: 120' Well grouted to a depth of 10 feet Type of grout (circle one) Neat Cement Bentonite Mix

Casing length: 80 feet Casing diameter: 16 inches Type of casing: PVC

Screen length: 40 feet Screen diameter: 16 inches Type of screen: PVC

Screen slot size: .050 inches Setting depth: From 80 feet to 120 feet

Type of completion (circle all applicable): Gravel packed Underreamed Telescoped Open hole Natural Development

Other (describe): \_\_\_\_\_

Top of lap pipe or reduction in casing: \_\_\_\_\_ feet. *If telescoped or more than one screen, describe on next page*

Form: OLWR-SWR-1A

RECEIVED  
 SEP 05 2006  
 BY: OLWR

SEP-05-2006 07:48 From: MID SOUTH WATER

6628431717

To: 601 360 0535

P. 3/3

067

The sketch below only required for water wells

If well telescopes, show depths on sketch.

Ground Level OLW 41310

Description of formations encountered must be provided for all wells and boreholes, unless specifically exempted by regulations

Description of Formations Encountered	From (depth)	To (depth)
	Ground Level	
Clay	0	12
Clay	12	22
Fine Sand	22	32
Fine Sand	32	42
Fine Sand	42	52
Coarse Sand : GRAVEL	52	62
Coarse Sand : GRAVEL	62	72
Coarse Sand : GRAVEL	72	82
Coarse Sand : GRAVEL	82	92
Coarse Sand : GRAVEL	92	102
Coarse Sand : GRAVEL	102	112
Coarse Sand : GRAVEL	112	122

If more than one screen, show location of each on sketch

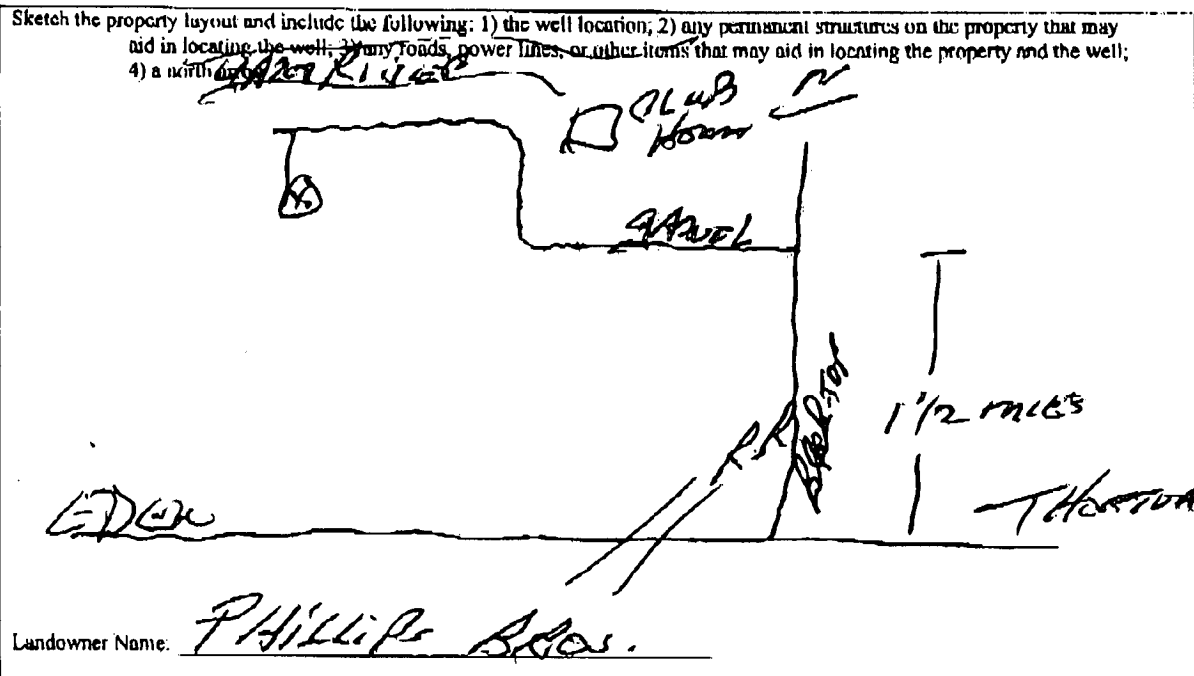

Landowner Name: PHILLIPS BRGS.

Form: OLWR-SWR-1A

I certify that the well/borehole was drilled, constructed, and completed in accordance with all applicable requirements of the Mississippi Department of Environmental Quality and the Mississippi Department of Health regulations, if applicable, and state laws.

Thomas G. Christman 0-203 8-29-06

Signature of Licensee: Thomas G. Christman

RECEIVED

SEP 05 2006

BY: OLWR