

Bryant Parrish Farms Partnership

### State Well Report

#### Part 1 - Driller's Log

Mississippi Department of Environmental Quality  
Office of Land and Water Resources  
P.O. Box 2309  
Jackson, MS 39225  
(601)961- 5210  
(601)961- 5228 (fax)

County: Holmes  
 Permit #: GW-44873  
 Irrigation Equipment  
 Driller: \_\_\_\_\_  
 Date drilling completed: 4-12-11

**For Office Use Only:**  
 Aquifer: K 150  
 Well #: \_\_\_\_\_  
 L. S. Elevation: \_\_\_\_\_  
 E-log #: \_\_\_\_\_

**State Law requires that this report be prepared by the license holder responsible for the work and filed with the Department at the above address within 30 days of completion of drilling of the well or borehole.**

Information on Well Owner <i>(Landowner if borehole is not for a water well)</i>	Well or Borehole Location
Owner Name: <u>Billie W. White</u>	Latitude: <u>33° 08' 34.1"</u> Longitude: <u>90° 13' 55.8"</u>
Mailing Address: <u>102 Chelsia Way</u>	Method of Lat/Long (circle one): Conventional Survey, USGS quad, Hand-held GPS, Survey-grade GPS
<u>Starkville Ms. 39759</u>	<u>NW 1/4 SE 1/4 Sec 19 Twn 15N Rng 1E</u>
City State Zip Code	Distance Direction Nearest Town <u>3</u> Miles <u>S</u> of <u>Tchula</u>
Telephone No. ( ) _____	

**Well / Borehole Data**

Date drilling started: 4-12-11 Date drilling completed: 4-12-11 Hole depth: 116 Hole diameter: 24"

Location of the source of any surface water used for drilling: Surface Water  
 Method of dosing and volume of Chlorine used in drilling and development: 50 PPM

Logs run (circle all applicable): No log run Electric Gamma Ray Density Sonic Neutron Other: \_\_\_\_\_  
 Name of organization running log(s): \_\_\_\_\_

Purpose of borehole (check one): Water Well  Geotechnical/Geological Investigation \_\_\_\_\_ Ground Source Heat Pump \_\_\_\_\_  
 Seismic Survey \_\_\_\_\_ Other (describe) \_\_\_\_\_

*If drilling is not related to water well construction, skip the remainder of this block*

Purpose of Well (check one): Home \_\_\_\_\_ Industrial \_\_\_\_\_ Public Supply \_\_\_\_\_ Irrigation  Fish Culture \_\_\_\_\_ Other: \_\_\_\_\_

If a flowing well, method of flow regulation: Valve \_\_\_\_\_ Other (describe) \_\_\_\_\_

Static Water Level: 11' feet above below (circle one) land surface Date measured: 4-13-2011

Method of Measurement (circle one) steel tape electric tape air line other: \_\_\_\_\_

Well depth: 116 Well grouted to a depth of 10 feet Type of grout (circle one): Neat Cement Bentonite Mix

Casing length: 76 feet Casing diameter: 16 inches Type of casing: PVC

Screen length: 40 feet Screen diameter: 16 inches Type of screen: PVC

Screen slot size: .050 inches Setting depth: From 77 feet to 116 feet

Type of completion (circle all applicable): Gravel packed Underreamed Telescoped Open hole Natural Development  
 Other (describe): \_\_\_\_\_

Top of lap pipe or reduction in casing: \_\_\_\_\_ feet. *If telescoped or more than one screen, describe on next page*

Form: OLWR-SWR-1A (04/08)

RECEIVED

APR 29 2011

BY: OLWR



# STATE WELL REPORT

## Part 2

**Pump Installer's Completion Report**  
 Mississippi Department of Environmental Quality  
 Office of Land and Water Resources  
 P.O. Box 2309  
 Jackson, MS 39225  
 (601)961-5210  
 (601)961-5228 (fax)

County: Holmes  
 Permit #: GW-44873  
 Irrigation Equipment  
 Driller: \_\_\_\_\_  
 Date completed: 4-12-11  
Copy information from block on Part 1

**For Office Use Only:**

Aquifer: \_\_\_\_\_  
 Well #: \_\_\_\_\_  
 Elevation: \_\_\_\_\_

*This part of the report must be completed by a licensed water well contractor or a licensed pump installer. A copy of Part 1 of the report must be attached and both parts filed with the Department at the above address within 30 days of well completion.*

Well Owner Information	Well Location
Owner Name: <u>Billie W White</u>	Latitude: _____ Longitude: _____
Mailing Address: <u>102 Chelsia Way</u>	Method of Lat/Long (check one): Conventional Survey _____
<u>Starkville Ms. 39759</u>	USGS quad _____, Hand-held GPS <input checked="" type="checkbox"/> , Survey-grade GPS _____
City State Zip Code	<u>NW</u> ¼ <u>SE</u> ¼ Sec <u>19</u> T <u>15N</u> R <u>1E</u>
Telephone No. (____) _____	Distance _____ Miles Direction _____ of Nearest Town <u>Tchula</u>

Pump Type Circle one	Power Type Circle one
Air Lift <input type="checkbox"/> Jet <input type="checkbox"/> Submersible <input type="checkbox"/>	<u>Diesel Engine</u> Gasoline Engine Natural Gas
Bucket <input type="checkbox"/> Piston <input type="checkbox"/> <u>Turbine</u>	Electric Motor Hand Tractor PTO
Centrifugal <input type="checkbox"/> Rotary <input type="checkbox"/> Flowing Well <input type="checkbox"/>	Windmill Other (specify): _____
Other (specify): _____	Horse Power Rating of Motor: <u>60</u>
Date Pump Installed: <u>4-13-2011</u>	Setting Depth: <u>60</u> feet
Rated Pump Capacity: _____ Gallons Per Minute	Number of Stages: <u>1</u>

Pump Test Data	Method of Measuring Water Level Circle one
Date Well Tested: _____	Air Line Electric Measuring Line Steel Tape
Static Water Level (A): _____ Feet Below Land Surface	Other (specify): _____
Pumping Water Level (B): _____ Feet Below Land Surface	For flowing well, measured shut in head: _____ feet
Drawdown [(B) - (A)]: _____ Feet Below Land Surface	Well yielded _____ GPM with a drawdown of _____ feet after _____ hours of pumping
Test Pumping Rate: _____ Gallons Per Minute	
Duration of Pump Test (minimum 4 hours): _____ hours	

This is for (circle one):     New Well     Replacement of Existing Pump     Repair of Existing Pump

I HEREBY CERTIFY that the above statements are true to the best of my knowledge.

Patrick M. Chism    0695   

Print Name of Pump Installer and License No. (if applicable)    Signature of Pump Installer

**RECEIVED**  
 Form: OLWR-SWR-TC (07-09)  
 APR 29 2011  
 BY: OLWR

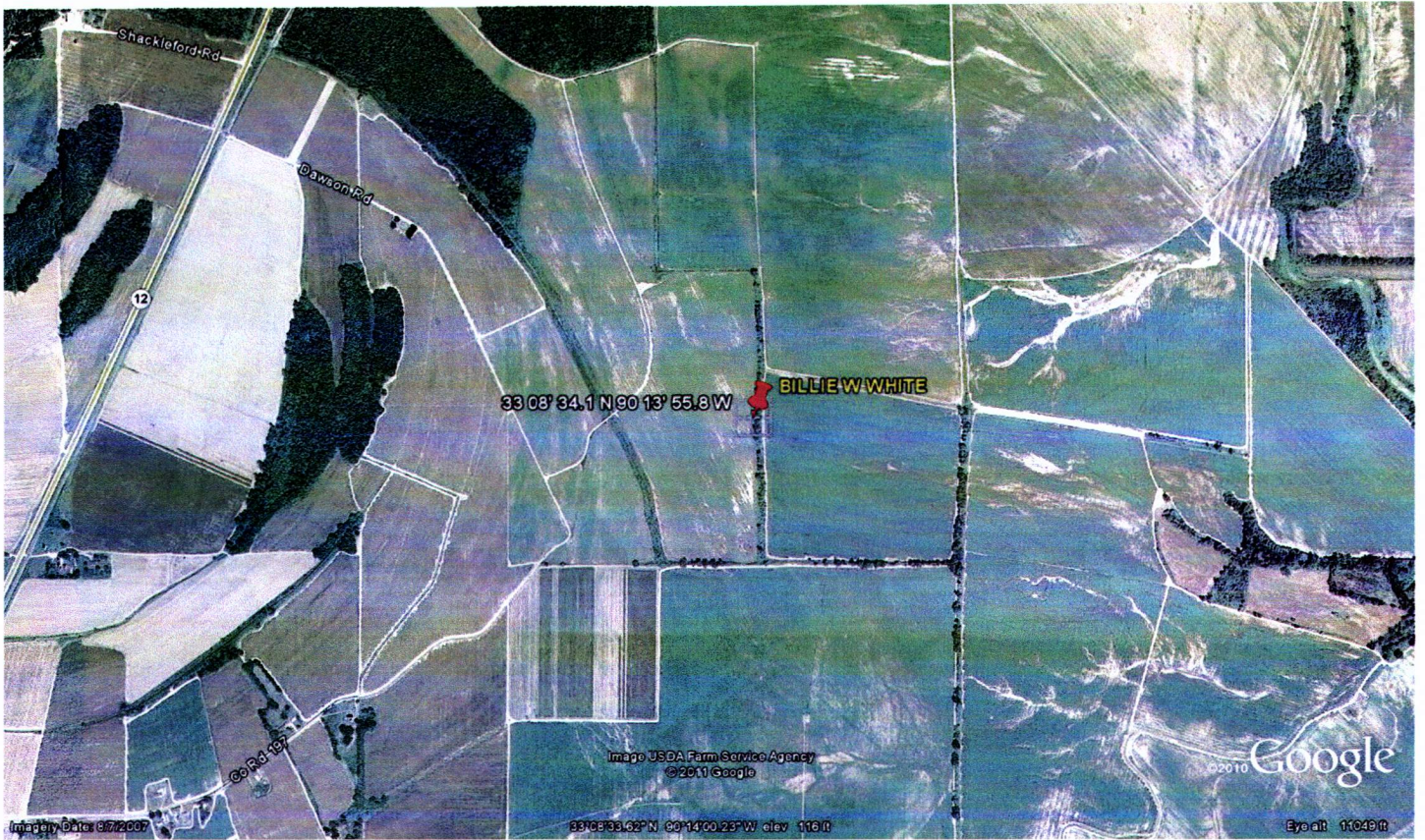

RECEIVED  
APR 29 2011  
BY: OLWR