

Harrison
DD 1
9-66

MISSISSIPPI BOARD OF WATER COMMISSIONERS

CODED

WATER WELL DRILLERS LOG

Date: 9-14, 19 66, Driller: Antler Well Works County Harrison
(When well drilled) (Name) (Where well is located)

(1) Owner of Land: Philip Babin, Jr.
(Name)
Cuevas Miss.
(Address)

(2) Location: NE 1/4, SW 1/4, Sec. 8 T85R 12W
1 miles E of Cuevas
(distance) (direction) (Nearest Town)

(3) Topography: flat
(Hilly) (Flat) (Level)

(4) Purpose of Well: domestic
(Domestic Irrigation
Municipal, Industrial, Other)

Description & Color of Materials Sand, Clay, Red Clay, Shell, etc.	Thick- ness Feet	Depth Feet
Sand	30	30
Clay	148	178
Sand	8	181

Information upon completion of well:

(1) Diameter 2 inches.

(2) Total Depth 181 feet.

(3) Water Level 15 feet below top of ground.

(4) Cased to dee, Size 2"

(5) Screen: Size 2", Length 6'

(6) Were any formations sealed against pollution?
no.

If YES depth of formation _____

Why _____

Drillers Remarks: _____

Yield in gpm: 10

Size pump: 1/2 hp

Type power: elec.

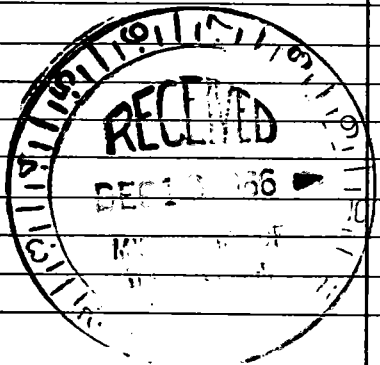

Mail this copy to Board of Water Commissioners 429 Miss. St. Jackson, Miss.

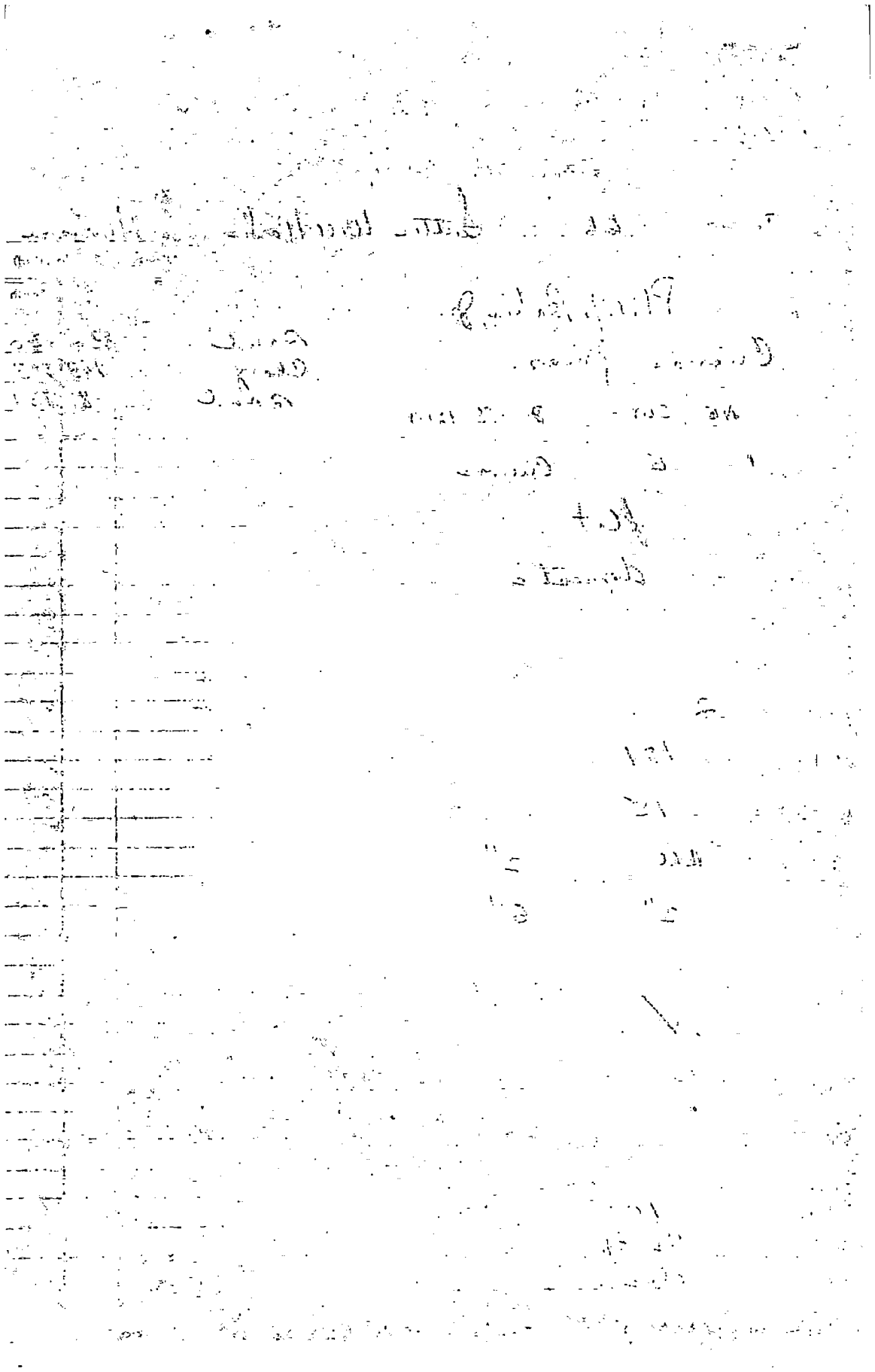

Handwritten text at the top of the page, including what appears to be a date "11-11-11" and other illegible characters.

A vertical grid structure on the left side of the page, consisting of horizontal and vertical lines forming a series of small rectangular cells.

Handwritten notes in the middle-left section, including the word "Luna" and other illegible characters.

Handwritten text in the upper-middle section, possibly a name or title.

Handwritten text in the middle-right section, including the number "100" and other illegible characters.

Handwritten text in the lower-middle section, including the word "Luna" and other illegible characters.

Handwritten number "101" in the lower-right section.

Handwritten number "12" in the lower-right section.

Handwritten number "100" in the lower-right section.

Handwritten number "10" in the lower-right section.

Handwritten number "10" in the lower-right section.

Handwritten number "10" in the lower-right section.