

HARRISON  
 2000  
 8-29-75

MISSISSIPPI  
 BOARD OF WATER COMMISSIONERS  
 416 North State Street  
 Jackson, Mississippi 39201

13S

WATER WELL DRILLERS LOG

8-29-1975 McMill Well Works Harrison  
 date well completed firm name county well located

LANDOWNER: Marvin Law  
413 East Beach Dr.  
Pass Christian Ms.  
 (mailing address)

description of formations encountered	from	to
	Sand	0
sand	21	42
mud	42	63
sand	63	84
mud	84	105
mud	105	126
mud	126	147
mud	147	168
mud	168	189
sand	189	210
Blue clay	210	231
Blue clay	231	252
Blue clay	252	273
sand	273	294
Blue clay	294	315
Blue clay	315	336
slush	336	357
Blue clay	357	378
slush	378	399
Blue clay	399	420
slush	420	441
Blue clay	441	462
slush	462	483
Blue clay	483	504
slush	504	525
Blue clay	525	546
slush	546	567
Blue clay	567	588
slush	588	609
Blue clay	609	630
slush	630	651
Blue clay	651	672
slush	672	693
Blue clay	693	714
slush	714	735
Blue clay	735	756
slush	756	777
Blue clay	777	798
slush	798	819

WELL LOCATION:  
 sec 26 T 8 N R. 13 E  
1/4 miles E of Pass Christian  
 (distance) (direction) (nearest town)

WELL PURPOSE: home  
 (home, irrigation, municipal, industrial)

WELL COMPLETION DATA: 79-211  
 (1) diameter (inches) 4" - 4"  
 (2) total depth (feet) 819  
 (3) static water level (feet) 8' below top of ground  
 (4) casing sch. 40 799'  
 (material) (depth)  
 (size) if telescope see back.  
 (5) screen 20'  
 (length) (depth to top)  
2" S.S.  
 (size) (material)  
 (6) pump 1 1/2 hp 16  
 (HP) (yield gpm)  
electric  
 (type power)  
 (7) electric log NO  
 (yes or no)  
 (organization running log)  
 (8) how well bottom plugged sand  
shark

DRILLERS REMARKS:

MAR 13 1976

If well telescopes please sketch and show depths.

GROUND LEVEL

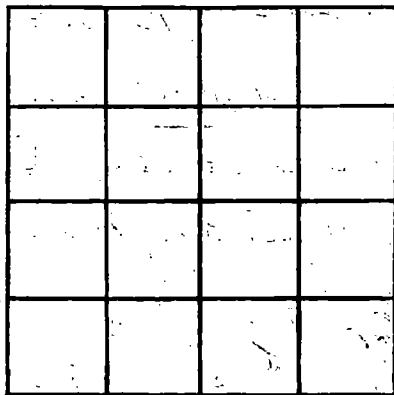

SECTION \_\_\_\_\_

Please indicate well location X.

ADDITIONAL INFORMATION

If more than one screen, show locations of each on sketch.