

County: Harrison
 Permit #: _____
 Driller: 0-785
 Date drilling completed: 12-2-10

State Well Report
Part 1 - Driller's Log
 Mississippi Department of Environmental Quality
 Office of Land and Water Resources
 P.O. Box 10631
 Jackson, MS 39289-0631
 (601)961-5210
 (601)354-6938 (fax)

For Office Use Only:
 Aquifer: N 362
 Well #: _____
 L. S. Elevation: _____
 E-log #: _____

State Law requires that this report be prepared by the license holder responsible for the work and filed with the Department at the above address within 30 days of completion of drilling of the well or borehole.

Information on Well Owner (Landowner if borehole is not for a water well)	Well or Borehole Location
Owner Name: <u>Rhonda Dedo</u>	Latitude: <u>30° 22' 48" 58</u> Longitude: <u>89° 15' 44" 26</u>
Mailing Address: <u>6505</u>	Method of Lat/Long (circle one): Conventional Survey, _____
<u>Florence DC</u>	USGS quad: <u>IR 14</u> <u>IR</u> Sec: <u>8</u> Twn: <u>8S</u> Rng: <u>13W</u>
<u>Delisle MS</u> <u>39571</u>	Distance _____ Direction _____ Nearest Town _____
City State Zip Code	Miles _____ of _____
Telephone No. <u>(228) 363-0382</u>	

Well / Borehole Data

Date drilling started: 12-2 Date drilling completed: 12-2 Hole depth: 250' Hole diameter: 4.5"

Location of the source of any surface water used for drilling: _____
 Method of dosing and volume of Chlorine used in drilling and development: _____

Logs run (circle all applicable): No log run Electric Gamma Ray Density Sonic Neutron Other: _____
 Name of organization running log(s): _____

Purpose of borehole (check one): Water Well Geotechnical/Geological Investigation _____ Ground Source Heat Pump _____
 Seismic Survey _____ Other (describe) _____
If drilling is not related to water well construction, skip the remainder of this block

Purpose of Well (check one): Home Industrial _____ Public Supply _____ Irrigation _____ Fish Culture _____ Other: _____

If a flowing well, method of flow regulation: Valve _____ Other (describe) _____

Static Water Level: 20 feet above or below (circle one) land surface Date measured: 12-2-10

Method of Measurement (circle one): steel tape electric tape air line other: _____

Well depth: 250' Well grouted to a depth of 10 feet Type of grout (circle one): Neat Cement Bentonite Mix

Casing length: 230 feet Casing diameter: 2 inches Type of casing: PVC

Screen length: 20 feet Screen diameter: 2 inches Type of screen: PVC

Screen slot size: .006 inches Setting depth: From 230 feet to 250 feet

Type of completion (circle all applicable): Gravel packed Underreamed Telescoped Open hole Natural Development
 Other (describe): _____

Top of lap pipe or reduction in casing: _____ feet. *If telescoped or more than one screen, describe on next page*

RECEIVED
 FORM 10-1-08 (MDEQ)

DEC 14 2010
 BY: OLWR

N 362

The sketch below only required for water wells

Description of formations encountered must be provided for all wells and boreholes, unless specifically exempted by regulations

If well telescopes, show depths on sketch.

Ground Level _____

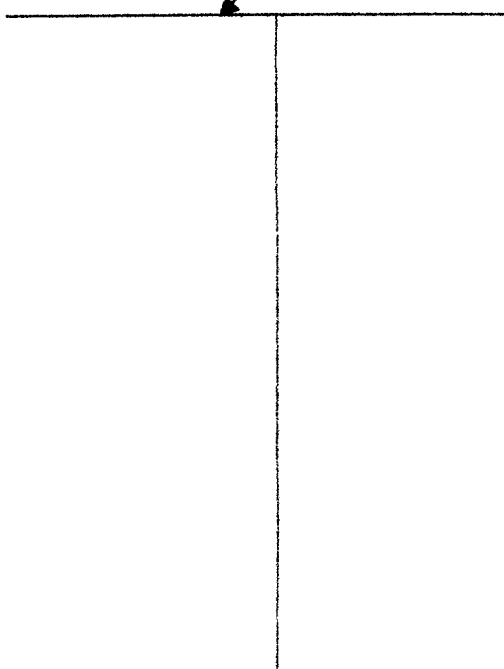

Description of Formations Encountered	From (depth)	To (depth)
Clay	Ground Level	20
Sand & Gravel	20	80
Clay	80	220
Sand	220	250

If more than one screen, show location of each on sketch

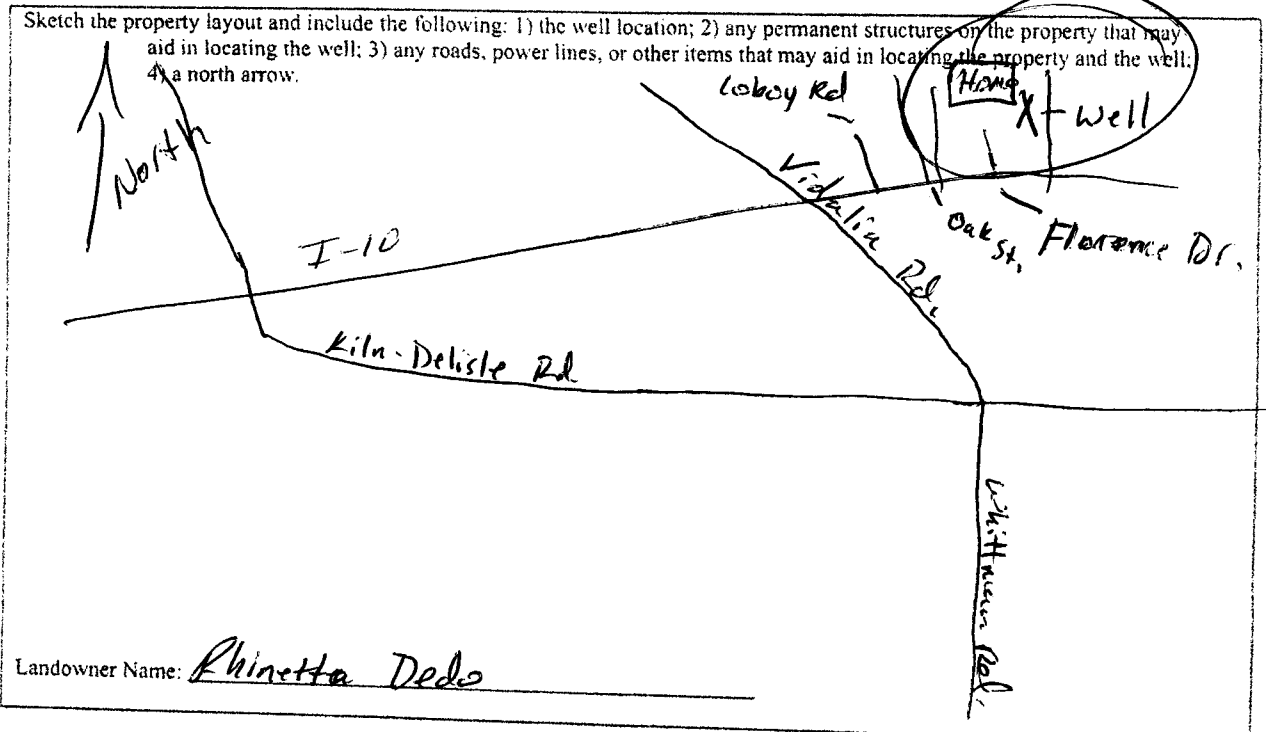

I certify that the well/borehole was drilled, constructed, and completed in accordance with all applicable requirements of the Mississippi Department of Environmental Quality and the Mississippi Department of Health regulations, if applicable, and state laws.

Form: OLWR-SWR-1A

Print Name of Responsible Licensee and License No. MALVIN WAGNON 0-785

Date 12-2-10

Signature of Licensee [Signature]

RECEIVED

DEC 14 2010

BY: OLWR

STATE WELL REPORT

Part 2

Pump Installer's Completion Report
 Mississippi Department of Environmental Quality
 Office of Land and Water Resources
 P.O. Box 10631
 Jackson, MS 39289-0631
 (601)961-5210
 (601)354-6938 (fax)

County: HARRISON
 Permit #: _____
 Driller: 0-785
 Date completed: 12-3-10
 Copy information from block on Part 1

For Office Use Only:

Aquifer: _____
 Well #: _____
 Elevation: _____

This part of the report must be completed by a licensed water well contractor or a licensed pump installer. A copy of Part 1 of the report must be attached and both parts filed with the Department at the above address within 30 days of well completion.

Well Owner Information	Well Location
Owner Name: <u>Rhonda Dedo</u>	Latitude: <u>30° 22.978'</u> Longitude: <u>89° 15.440'</u>
Mailing Address: <u>6505 Florence Dr. Delisle, MS 39571</u>	Method of Lat Long (check one): Conventional Survey _____ USGS quad _____, Hand-held GPS <input checked="" type="checkbox"/> Survey-grade GPS _____
Telephone No. (<u>228</u>) <u>363-0383</u>	Distance _____ Direction _____ Nearest Town _____ _____ Miles _____ of _____

Pump Type Circle one	Power Type Circle one
Air Lift <input type="checkbox"/> Jet <input checked="" type="checkbox"/> Submersible	Diesel Engine Gasoline Engine Natural Gas
Bucket Piston Turbine	<input checked="" type="checkbox"/> Electric Motor Hand Tractor PTO
Centrifugal Rotary Flowing Well	Windmill Other (specify): _____
Other (specify): _____	Horse Power Rating of Motor: <u>1</u>
Date Pump Installed: <u>12-3-10</u>	Setting Depth: _____ feet
Rated Pump Capacity: _____ Gallons Per Minute	Number of Stages: <u>2</u>

Pump Test Data	Method of Measuring Water Level Circle one
Date Well Tested: <u>12-3-10</u>	Air Line Electric Measuring Line <input checked="" type="checkbox"/> Steel Tape
Static Water Level (A): <u>20</u> Feet Below Land Surface	Other (specify): _____
Pumping Water Level (B): <u>60</u> Feet Below Land Surface	For flowing well, measured shut in head: _____ feet
Drawdown ((B) - (A)): <u>40</u> Feet Below Land Surface	Well yielded _____ GPM with a drawdown of _____ feet after _____ hours of pumping
Test Pumping Rate: _____ Gallons Per Minute	
Duration of Pump Test (minimum 4 hours): <u>24</u> hours	

I HEREBY CERTIFY that the above statements are true to the best of my knowledge.

MALVIN WAGNON 0-785 Malvin Wagon
 Print Name of Pump Installer and License No. (if applicable) Signature of Pump Installer

RECEIVED
 Form: OLWR-SWR-1B
 DEC 14 2010
 BY: OLWR