

HAR.

**CODED**

N 250

10-21-60

WATER WELL DRILLERS LOG

Date: 10-21, 1960, Driller: Sutter Well Works County Harrison

(Name)

(1) Owner of Land: Earl Selling, Sr.

(Name)

De Lisle, Miss.

(Address)

(2) Location: 1/4, 6, Sec. 8 13 T R

1/4 miles W of De Lisle

(distance)

(direction)

(Nearest Town)

(3) Topography: flat

(Hilly)

(Flat)

(Level)

(4) Purpose of Well: domestic

(Domestic Irrigation  
Municipal, Industrial, Other)

Description & Color of Materials  
Sand, Clay, Red Clay, Shell, etc.

Thick-  
ness  
Feet

Depth  
Feet

Clay

10

10

red sand

62

72

Clay

110

182

sand

22

204

**CODED**

Information upon completion of well:

(1) Diameter 2 inches.

(2) Total Depth 194 feet.

(3) Water Level 2 feet above below top of ground.

(4) Cased to all, Size 2"

(5) Screen: Size 2", Length 5'

(6) Were any formations sealed against pollution?

yes, no.

If YES depth of formation \_\_\_\_\_

Why \_\_\_\_\_

Drillers Remarks: \_\_\_\_\_

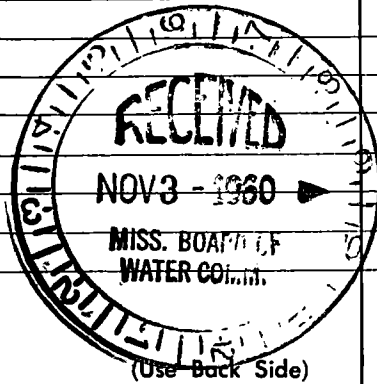

Well No.

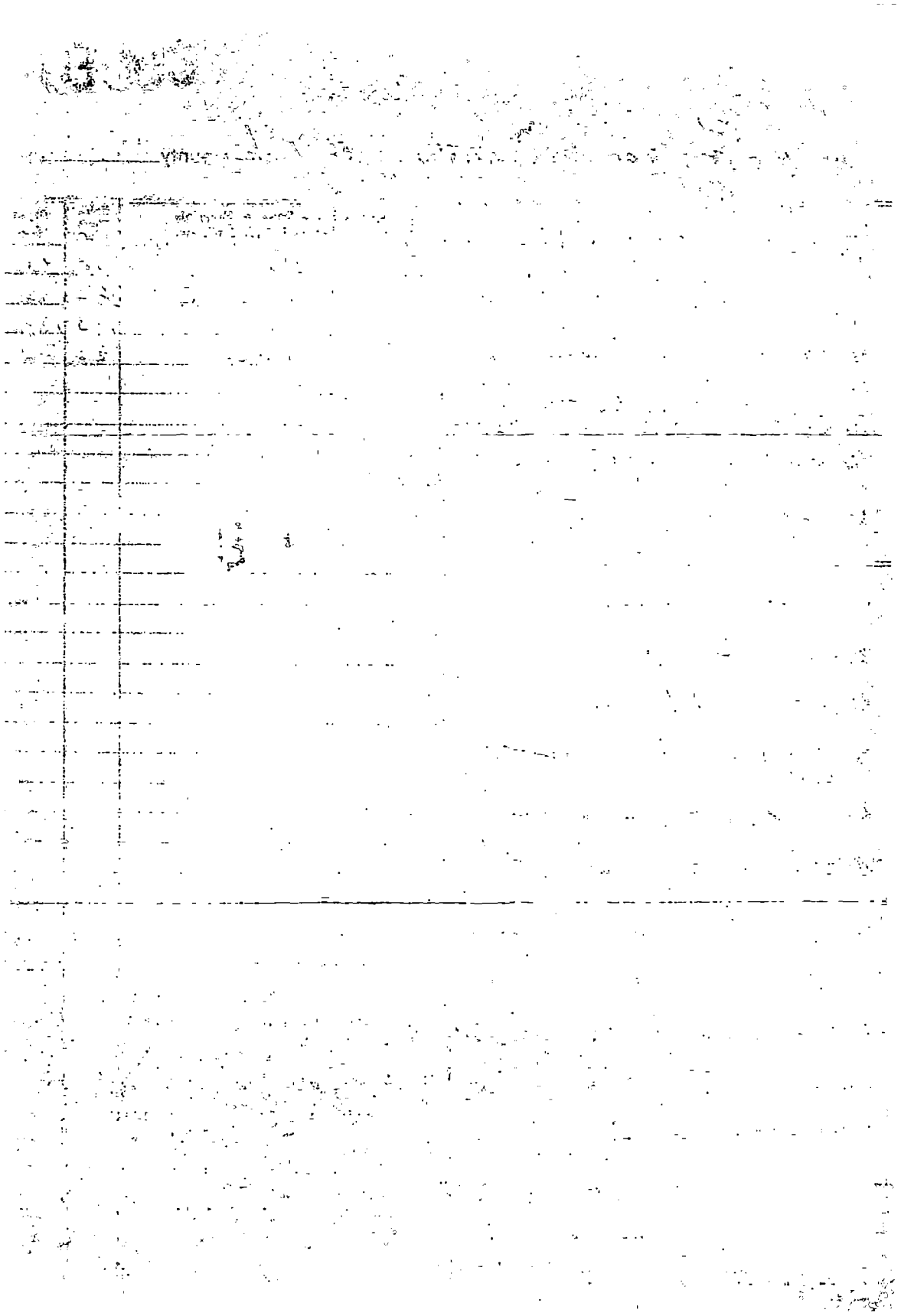

10/10

21