

HARRISON
M 213
12/12/75

MISSISSIPPI
BOARD OF WATER COMMISSIONERS
416 North State Street
Jackson, Mississippi 39201

WATER WELL DRILLERS LOG

12/12 1975 COASTAL DRILLING Harrison
date well completed RT 1 Boken Lake county well located
Biloxi, Miss

LANDOWNER: Notre Dame
332

description of formations encountered	from	to
Top Soil	1	3
Red clay	3	33
White sand	33	70
Soft blue clay	70	200
fine water sand	200	260
Soft blue clay	260	350
hard blue clay	350	680
fine water sand	680	720
Coarse water sand	720	790

Biloxi, Miss
(mailing address)

WELL LOCATION:
sec. 3 T. 7 N. R. 10 E.
2 1/2 miles N of Biloxi
(distance) (direction) (nearest town)

WELL PURPOSE: Fudge
(home, irrigation, municipal, industrial)

WELL COMPLETION DATA:

- (1) diameter (inches) 2"
- (2) total depth (feet) 790'
- (3) static water level (feet) 20 below above top of ground.
- (4) casing PVC, 725'
(material) (depth)
- If telescope see back.
(size)
- (5) screen 15', 725'
(length) (depth to top)
- 2", PVC
(size) (material)
- (6) pump
(HP) (yield gpm)
- (type power)
- (7) electric log
(yes or no)
- (organization running log)

(8) how well bottom plugged
2" Gravel

DRILLERS REMARKS:
Now
no pump

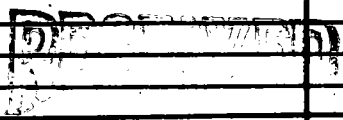

MAR 17 1976

MISS. BD. OF WATER COMM

If well telescopes please sketch and show depths.

GROUND LEVEL

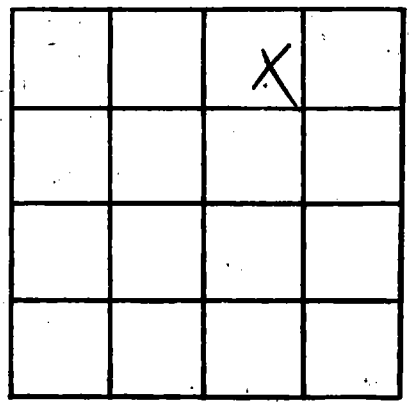

SECTION _____

Please indicate well location X.

ADDITIONAL INFORMATION

Lined area for additional information.

If more than one screen, show locations of each on sketch.