

HAR.  
M 2048  
2-27-63

MISSISSIPPI BOARD OF WATER COMMISSIONERS  
**WATER WELL DRILLERS LOG**

Date: 2-27, 1963, Driller: C. T. SWITZER WELL CO. County: Meridian  
(Name)

(1) Owner of Land: V. M. Haddock  
(Name)  
High Ridge Rd, Raleigh  
(Address)  
(2) Location: 1/4, 1/4, Sec. 7 10 T. R  
1 miles (distance) of (direction) (Nearest Town)  
(3) Topography: Level  
(Hilly) (Flat) (Level)  
(4) Purpose of Well: Domestic  
(Domestic Irrigation  
Municipal, Industrial, Other)

Description & Color of Materials Sand, Clay, Red Clay, Shell, etc.	Thick- ness Feet	Depth Feet
Clay	00	10
Sand	10	50
Clay	50	75
Sand	75	88
Clay	88	115
Sand	115	120
Clay	120	140
Sand, red fine	140	160
Clay	160	261
Sand, fine	261	271
Clay	271	361
Sand	361	366
Clay	366	421
Clay & rock	421	441
Sand, fine	441	456
Clay	456	481
Sand, red fine	481	541
Clay	541	573
Sand	573	581
Sand, good	581	611

Information upon completion of well:

(1) Diameter 2 inches.  
(2) Total Depth 611 feet.  
(3) Water Level 21' feet below top of ground.  
(4) Cased to 611', Size 2"  
(5) Screen: Size 2", Length 10'  
(6) Were any formations sealed against pollution?  
yes, no.

If YES depth of formation \_\_\_\_\_  
Why None. Dept. requirement  
Drillers Remarks: \_\_\_\_\_

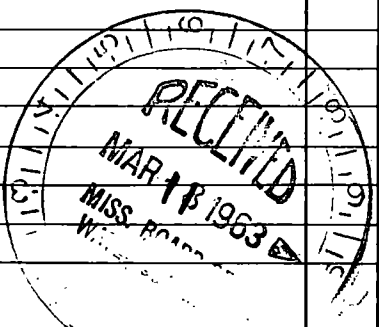

(Use -Back Side)

Well No.

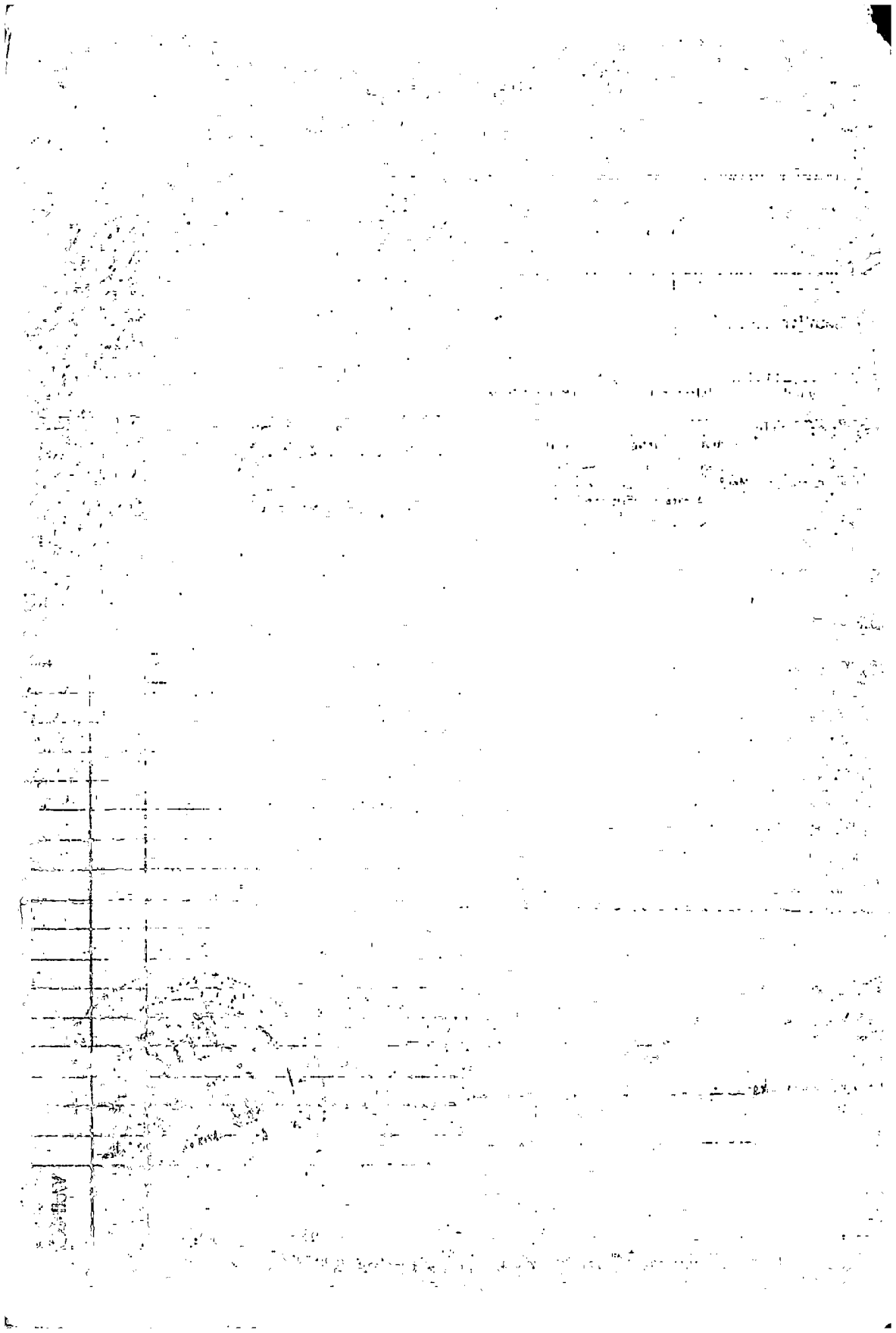

ANNEX