

State Well Report Part 1

Mississippi Department of Environmental Quality
Office of Land and Water Resources
P.O. Box 10631
Jackson, MS 39289-0631
(601)961-5210
(601)354-6938 (fax)

For Office Use Only:

Aquifer: _____
Well #: M-96957
L. S. Elevation: _____
E-log #: _____

County: Harrison
Permit #: _____
Driller: COAST WATER WELLERS V
Date drilling completed: 2-20-08

State Law requires that this report be prepared by the driller in detail and filed with the Department within 30 days of completion of drilling of the well.

Well Owner Information	Well Location
Owner Name: <u>Morgan Seymour, Jr.</u>	Latitude: <u>30° 28' 31.7"</u> Longitude: <u>88° 55' 16.8"</u>
Mailing Address: <u>12867 Paradise Lane</u>	Method of Lat/Long (circle one): Conventional Survey, <u>10</u>
<u>Biloxi Ms 39532</u>	USGS quad, <u>(Hand-held GPS)</u> Survey-grade GPS
City State Zip Code	<u>NE 1/4 NE 1/4 Sec 6 Twn T7 S Rng R9 W</u>
Telephone No. <u>228 396-2185</u>	Distance Direction Nearest Town <u>2</u> Miles <u>North</u> of <u>D'Iberville</u>

Well Data

Purpose of Well (circle one) Home Industrial Public Supply Irrigation Fish Culture Other: _____

Date well drilling started: 2-20-08 Date well drilling completed: 2-20-08

If flowing, method of flow regulation: Valve N/A Other (describe) _____

Static Water Level: 45 feet above or (below) (circle one) land surface Date measured: 2-20-08

Method of Measurement (circle one) steel tape electric tape (air line) other: _____

Hole depth: 313 FT Well depth: 313 FT Well grouted to a depth of 10

Type of grout (circle one): Cement (Bentonite) Mix

Casing length: 303 feet Casing diameter: 2 inches Type of casing: PVC

Screen length: 10 feet Screen diameter: 2 inches Type of screen: PVC

Screen slot size: .004 inches Setting depth: From 303 feet to 313 feet

Type of completion (circle all applicable): Gravel packed Underreamed Telescoped Open hole (Natural Development)

Other (describe): _____

Top of lap pipe or reduction in casing: N/A feet. If telescoped or more than one screen, describe on back of page

Logs run (circle all applicable): (No log run) Electric Gamma Ray Density Sonic Neutron Other: _____

Name of organization running log(s): N/A

I certify that the well was drilled, constructed, and completed in accordance with all applicable requirements of the Mississippi Department of Environmental Quality and/or the Mississippi Department of Health regulations and state laws.

Jack Ridgdell 0-472 _____
Print Name of Water Well Contractor and License No. Signature of Water Well Contractor

RECEIVED
MAR 06 2008
BY: OLWR

957
M-96

If well telescopes please sketch below and show depths.

Ground Level

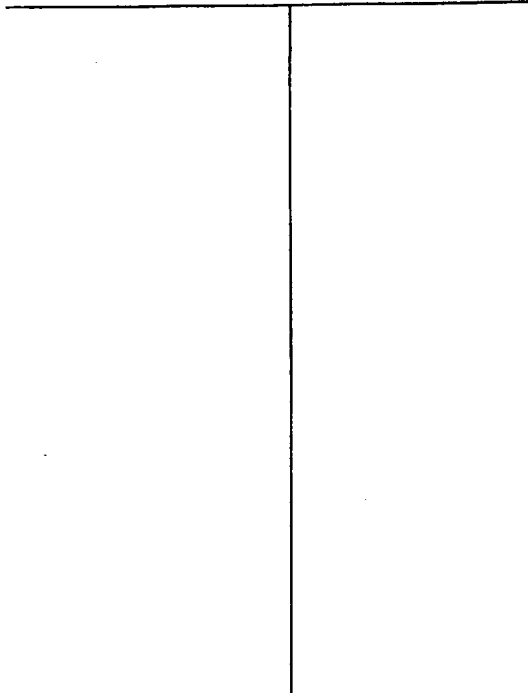

Description of Formations Encountered	From	To
Top Soil	0	3
Orange Clay	3	18
White Coarse Sand	18	50
Blue Clay	50	298
Gray Medium Sand	298	313

If more than one screen, show location of each on sketch

Sketch the property layout and include the following: 1) the well location; 2) any permanent structures on the property that may aid in locating the well; 3) any roads, power lines, or other items that may aid in locating the property and the well; 4) indicate direction.

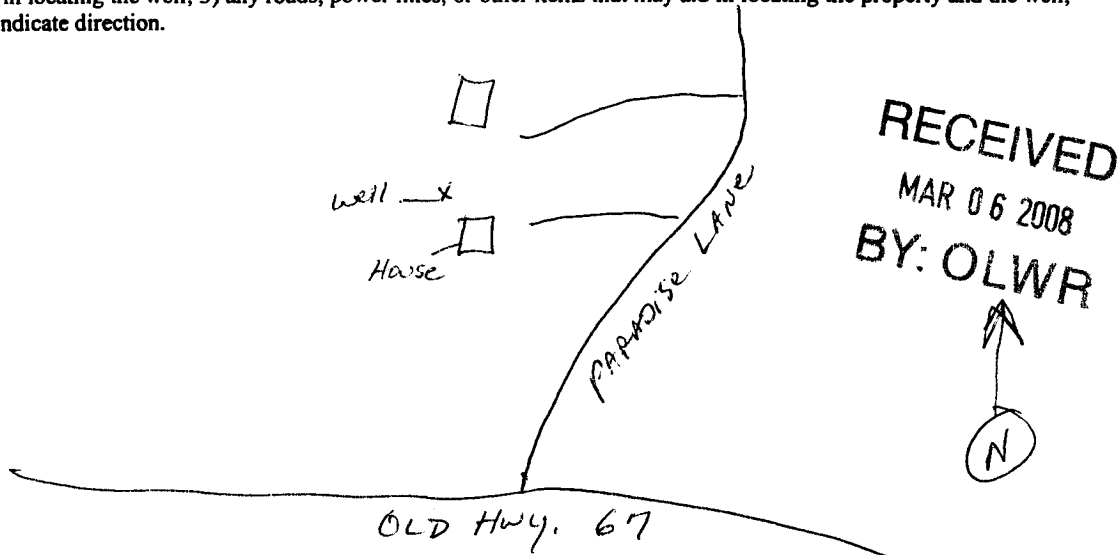

Landowner Name: Morgan Seymour, Jr.

John Reddell
Signature of Water Well Contractor

STATE WELL REPORT

Part 2

Pump Installer's Completion Report
 Mississippi Department of Environmental Quality
 Office of Land and Water Resources
 P.O. Box 10631
 Jackson, MS 39289-0631
 (601)961-5210
 (601)354-6938 (fax)

For Office Use Only:

Aquifer: _____
 Well #: M-96957
 Elevation: _____

County: Harrison
 Permit #: _____
 Driller: Coast Water Well Serv.
 Date completed: 2-20-08

This report should be prepared by the pump installer in detail and filed with the Department within 30 days of the installation of pump.

Well Owner Information	Well Location
Owner Name: <u>Morgan Seymour, Jr</u>	Latitude: <u>30°28'317"</u> Longitude: <u>088°55'168"</u>
Mailing Address: <u>12867 Paradise Lane</u>	Method of Lat/Long (circle one): Conventional Survey,
<u>Biloxi Ms 39532</u> City State Zip Code	USGS quad, <u>(Hand-held GPS)</u> Survey-grade GPS
Telephone No. <u>228 396-2185</u>	<u>NE</u> ¼ <u>NE</u> ¼ Sec <u>6</u> Twn <u>T7S</u> Rng <u>R9W</u>
	Distance Direction Nearest Town
	<u>2</u> Miles <u>North</u> of <u>D'Iberville</u>

Pump Type Circle one	Power Type Circle one
Air Lift <input type="radio"/> Jet <input checked="" type="radio"/> Submersible	Diesel Engine Gasoline Engine Natural Gas
Bucket <input type="radio"/> Piston <input type="radio"/> Turbine	<input checked="" type="radio"/> Electric Motor <input type="radio"/> Hand <input type="radio"/> Tractor PTO
Centrifugal <input type="radio"/> Rotary <input type="radio"/> Flowing Well	Windmill Other (specify): _____
Other (specify): _____	Horse Power Rating of Motor: <u>1HP</u>
Date Pump Installed: <u>2-25-08</u>	Setting Depth: <u>60FT. Drop pipe</u> feet
Rated Pump Capacity: <u>8</u> Gallons Per Minute	Number of Stages: <u>2</u>

Pump Test Data	Method of Measuring Water Level Circle one
Date Well Tested: <u>2-25-08</u>	<input checked="" type="radio"/> Air Line <input type="radio"/> Electric Measuring Line <input type="radio"/> Steel Tape
Static Water Level (A): <u>45</u> Feet Below Land Surface	Other (specify): _____
Pumping Water Level (B): <u>N/A</u> Feet Below Land Surface	For flowing well, measured shut in head: <u>N/A</u> feet
Drawdown [(B) - (A)]: <u>N/A</u> Feet Below Land Surface	Well yielded <u>8</u> GPM with a drawdown of
Test Pumping Rate: <u>8</u> Gallons Per Minute	<u>N/A</u> feet after <u>N/A</u> hours of pumping
Duration of Pump Test (minimum 4 hours): <u>5</u> hours	

I HEREBY CERTIFY that the above statements are true to the best of my knowledge.

John Elkins 0-472 John Elkins
 Print Name of Pump Installer and License No. (if applicable) Signature of Pump Installer

RECEIVED
 MAR 06 2008
 BY: OLWR