

HARRISON
M 624
3-18-74

MISSISSIPPI
 BOARD OF WATER COMMISSIONERS
 416 North State Street
 Jackson, Mississippi 39201

CODED

WATER WELL DRILLERS LOG

3/18 1974 M+B Drilling Co. Inc. Harrison
 date well completed firm name county well located

LANDOWNER: Red Barnett
 Highway 67-
 Abbeville, Miss
 (mailing address)

WELL LOCATION:
 sec. 22 T 28 R 9
 In miles NW of Abbeville
 (distance) (direction) (nearest town)

WELL PURPOSE: Store & Piping
 (home, irrigation, municipal, industrial)

- WELL COMPLETION DATA:
- (1) diameter (inches) 4 X 2
 - (2) total depth (feet) 900
 - (3) static water level (feet) 12 below above top of ground.
 - (4) casing PVC Total (material) (depth)
4 X 2 if telescope see back. (size)
 - (5) screen 10 FT. 8 FT. (length) (depth to top)
2" PVC (size) (material)
 - (6) pump 1-Subco 20 (HP) (yield gpm)
220 1/2 (type power)
 - (7) electric log No (yes or no)

(organization running log)

(8) how well bottom plugged
2" Back Wash Valve

DRILLERS REMARKS:

description of formations encountered	from	to
Red CLAY	0	5
Blue CLAY	5	65
SAND	65	80
Blue CLAY	80	115
SAND	115	180
Blue CLAY	180	335
SAND	335	405
Blue CLAY	405	480
SAND	480	485
Blue CLAY	485	720
SAND FAIR	720	745
SAND FAIR	745	760
SAND Good	760	785
Blue CLAY	785	900

MAILED
 APR 8 1974
 MAY - 8 1974

MISS. BD. OF

If well telescopes please sketch and show depths.

GROUND LEVEL

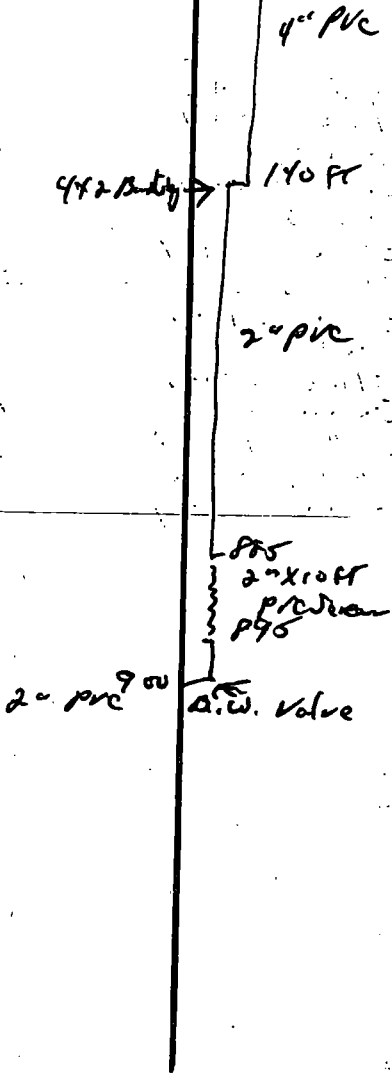

	X		

SECTION 22

Please indicate well location X.

ADDITIONAL INFORMATION

If more than one screen, show locations of each on sketch.