

State Well Report

Part 1 - Driller's Log

Mississippi Department of Environmental Quality
Office of Land and Water Resources
P.O. Box 10631
Jackson, MS 39289-0631
(601)961-5210
(601)354-6938 (fax)

County: HARRISON
Permit #: Fac.I.D.# 3019
Driller: OLIVI
Date drilling completed: 8/13/07

For Office Use Only:
Aquifer: _____
Well #: L-753
L. S. Elevation: _____
E-log #: _____

State Law requires that this report be prepared by the license holder responsible for the work and filed with the Department at the above address within 30 days of completion of drilling of the well or borehole.

Information on Well Owner (Landowner if borehole is not for a water well)	Well or Borehole Location
Owner Name: <u>Clark Oil Company, Inc.</u>	Latitude: <u>30° 23' 27.3"</u> Longitude: <u>89° 03' 22.9"</u>
Mailing Address: <u>Clark Oil Company, Inc.</u> <u>710 Station Street</u> <u>Waynesboro, MS 39387</u> City State Zip Code	Method of Lat/Long (circle one): Conventional Survey, USGS quad, <u>Hand-held GPS</u> , Survey-grade GPS
Telephone No. <u>(601) 735-4847</u>	<u>1/4</u> Sec <u>35</u> Twn <u>7S</u> Rng <u>11W</u>
	Distance Direction Nearest Town Miles City Limits of <u>OLEPORT, MS</u> <u>PASSROAD Shell</u> <u>ON PASS ROAD</u>

Well / Borehole Data

Date drilling started: 8/13/07 Date drilling completed: 8/13/07 Hole depth: 12' Hole diameter: 2.375"

Location of the source of any surface water used for drilling: NIA

Method of dosing and volume of Chlorine used in drilling and development: NIA

Logs run (circle all applicable): No log run Electric Gamma Ray Density Sonic Neutron Other: _____

Name of organization running log(s): NIA

Purpose of borehole (check one): Water Well _____ Geotechnical/Geological Investigation Ground Source Heat Pump _____

Seismic Survey _____ Other (describe) SB-14/MW-9 & SB-15/MW-10

If drilling is not related to water well construction, skip the remainder of this block

Purpose of Well (check one): Home _____ Industrial _____ Public Supply _____ Irrigation _____ Fish Culture _____ Other: Monitoring Wells

If a flowing well, method of flow regulation: Valve NIA Other (describe) NIA

Static Water Level: 3.0' feet above or below (circle one) land surface Date measured: 8/13/07

Method of Measurement (circle one) steel tape electric tape air line other: _____

Well depth: 12' Well grouted to a depth of 1 feet Type of grout (circle one): Neat Cement Bentonite Mix

Casing length: 2 feet Casing diameter: 1 inches Type of casing: PVC Sch 40

Screen length: 10 feet Screen diameter: 1 inches Type of screen: PVC Sch 40

Screen slot size: 0.010 inches Setting depth: From 2 feet to 12 feet

Type of completion (circle all applicable): Gravel packed Underreamed Telescoped Open hole Natural Development

Other (describe): 20/40 SANDS PACKED

Top of lap pipe or reduction in casing: NIA feet. *If telescoped or more than one screen, describe on next page*

L753

The sketch below only required for water wells

If well telescopes, show depths on sketch.

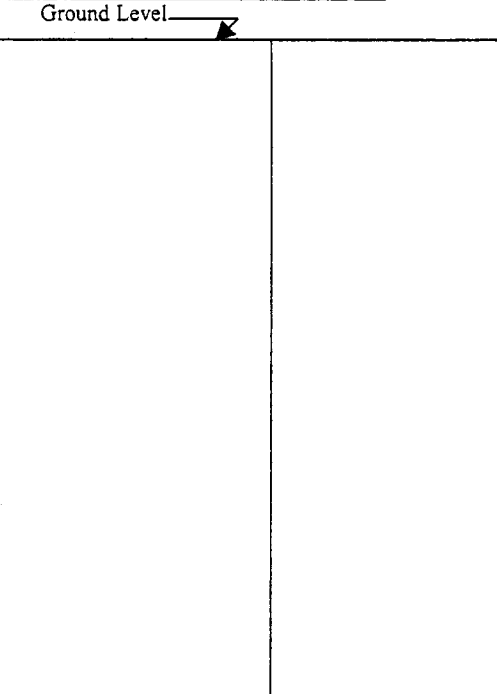

Description of formations encountered must be provided for all wells and boreholes, unless specifically exempted by regulations

Description of Formations Encountered	From (depth)	To (depth)
ASPHALT	Ground Level	4"
lt. Brown Clayee SAND	4"	5'
Grey SAND	5'	12'

If more than one screen, show location of each on sketch

Sketch the property layout and include the following: 1) the well location; 2) any permanent structures on the property that may aid in locating the well; 3) any roads, power lines, or other items that may aid in locating the property and the well; 4) a north arrow.

See Site MAP enclosed

Landowner Name: CLARK OIL COMPANY INC.

Form: OLWR-SWR-1A

I certify that the well/borehole was drilled, constructed, and completed in accordance with all applicable requirements of the Mississippi Department of Environmental Quality and the Mississippi Department of Health regulations, if applicable, and state laws.

Gino V. Olivi 0-606 8/20/07 [Signature]

Print Name of Responsible Licensee and License No. Date Signature of Licensee

L-753

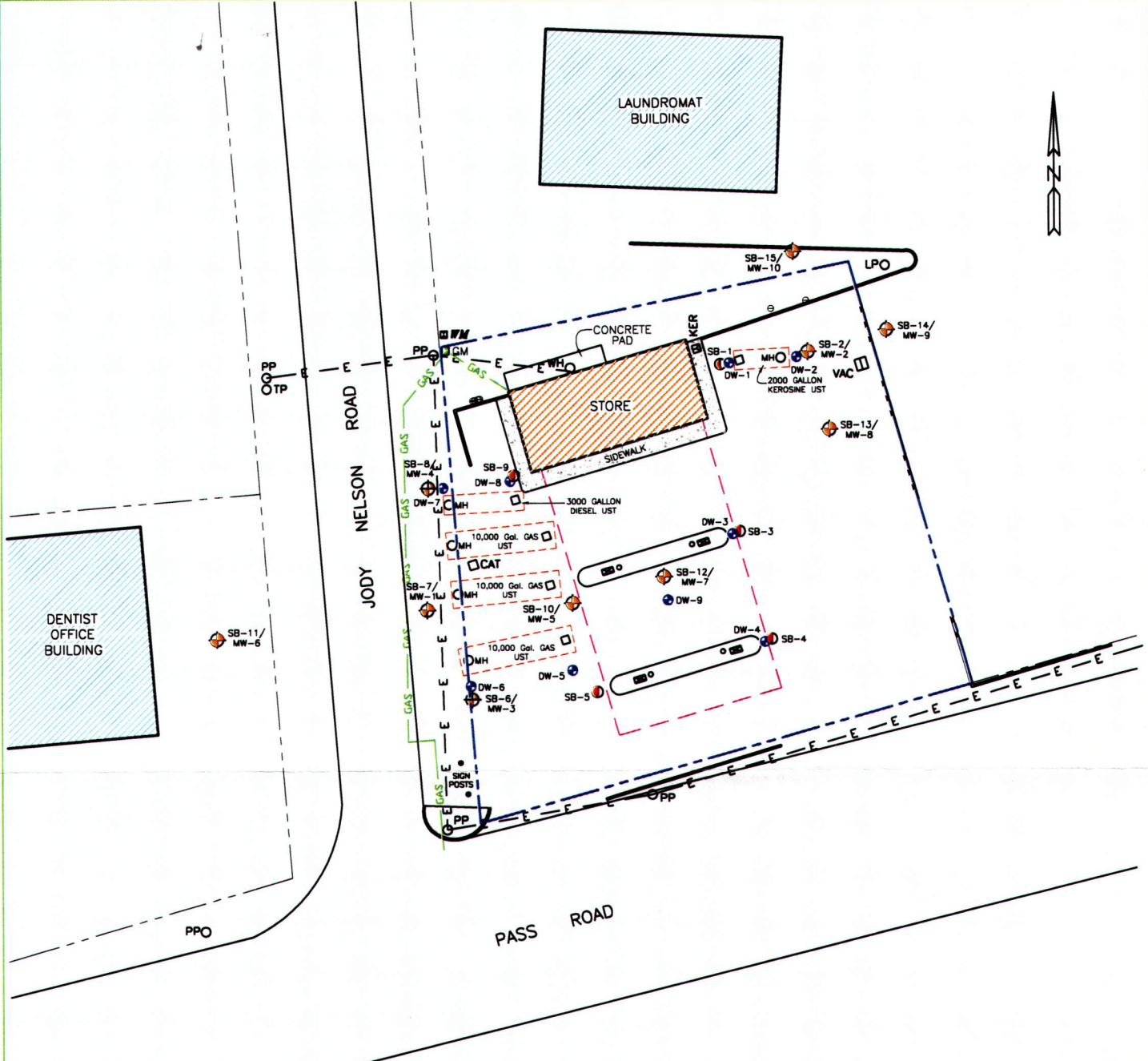

LEGEND:			
	PROPERTY LINE		OVERHEAD POWER LINE
	SOIL BORING/MONITOR WELL		UNDERGROUND GAS LINE
	SOIL BORING		WATER METER
	DETECTION WELL		VENT PIPE
	COLUMN		MANHOLE
	WEATHER HEAD		CATHODIC BOX
	POWER POLE		2x2 PLATE
	TELEPHONE PEDESTAL		LIGHT POLE
	KEROSENE PUMP		GAS MAIN
			CANOPY
			UST
			VACUUM
			GAS PUMP

FACILITY I.D. #3019
 PHASE II EA
 PASS ROAD SHELL
 394 PASS ROAD
 GULFPORT, MS

W. L. BURLE, ENGINEERS, P.A.
 111 South Walnut Street
 Greenville, MS 38701

FIGURE 1
 SITE MAP

Proj. No.
 05480-2-0907

CAD File No.
 passroad.dwg

Dwg. No.
 1

Scale: 1" = 40'
 Drawn By: MJJ Date: 8/23/07
 Chkd. By: WLB, Jr. Date: 8/23/07

RECEIVED
 SEP 06 2007
 BY: OLWR