

HAR.

MISSISSIPPI BOARD OF WATER COMMISSIONERS

L 458

M 517903

L

5-62

WATER WELL DRILLERS LOG

K 334 312

Date: May, 1962, Driller: Joe Miller

CODED  
County: Harrison

(Name)

(1) Owner of Land:	Description & Color of Materials Sand, Clay, Red Clay, Shell, etc.	Thick- ness Feet	Depth Feet
<u>Fred Fortenberry</u> (Name)	Surface	8	8
<u>RR# 2 Box 97 Gulfport Miss</u> (Address)	Wh. Sand & Pe. Shell	6	14
(2) Location: <u>1/4</u> , <u>70</u> , <u>sec.</u>	White Clay	90	104
<u>5</u> miles <u>North</u> , of <u>Gulfport</u> (distance) (direction) (Nearest Town)	Brown Sand	2	106
(3) Topography: <u>Flat</u> (Hilly) (Flat) (Level)	Blue Clay	89	195
(4) Purpose of Well: <u>Domestic</u> (Domestic Irrigation Municipal, Industrial, Other)	Brown Sand	8	203
	Blue Clay	182	385
	Fine Grained Sand	40	425
	Hd Blue Clay	10	435
	Silt	7	442
	Gr. Sand (7 in)	32	474
	" " Silt	21	495
	" " Sand	37	532
	Blue Clay		534
	Hard		

Information upon completion of well:

- (1) Diameter 2" inches.
- (2) Total Depth 532 feet.
- (3) Water Level Flowing feet below top of ground.
- (4) Cased to 522, Size 2"
- (5) Screen: Size 2", Length 10'
- (6) Were any formations sealed against pollution?  
\_\_\_\_\_ yes, \_\_\_\_\_ no.

Pumping 2000 G.P.H.  
By A.W. Pumping  
Flowing 700 G.P.H.

CODED

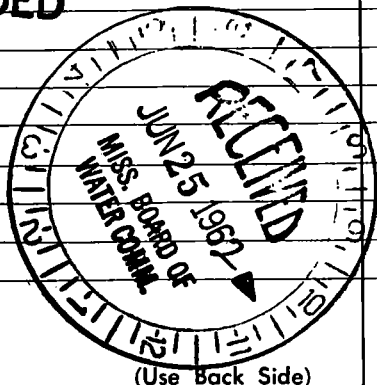

Well No.

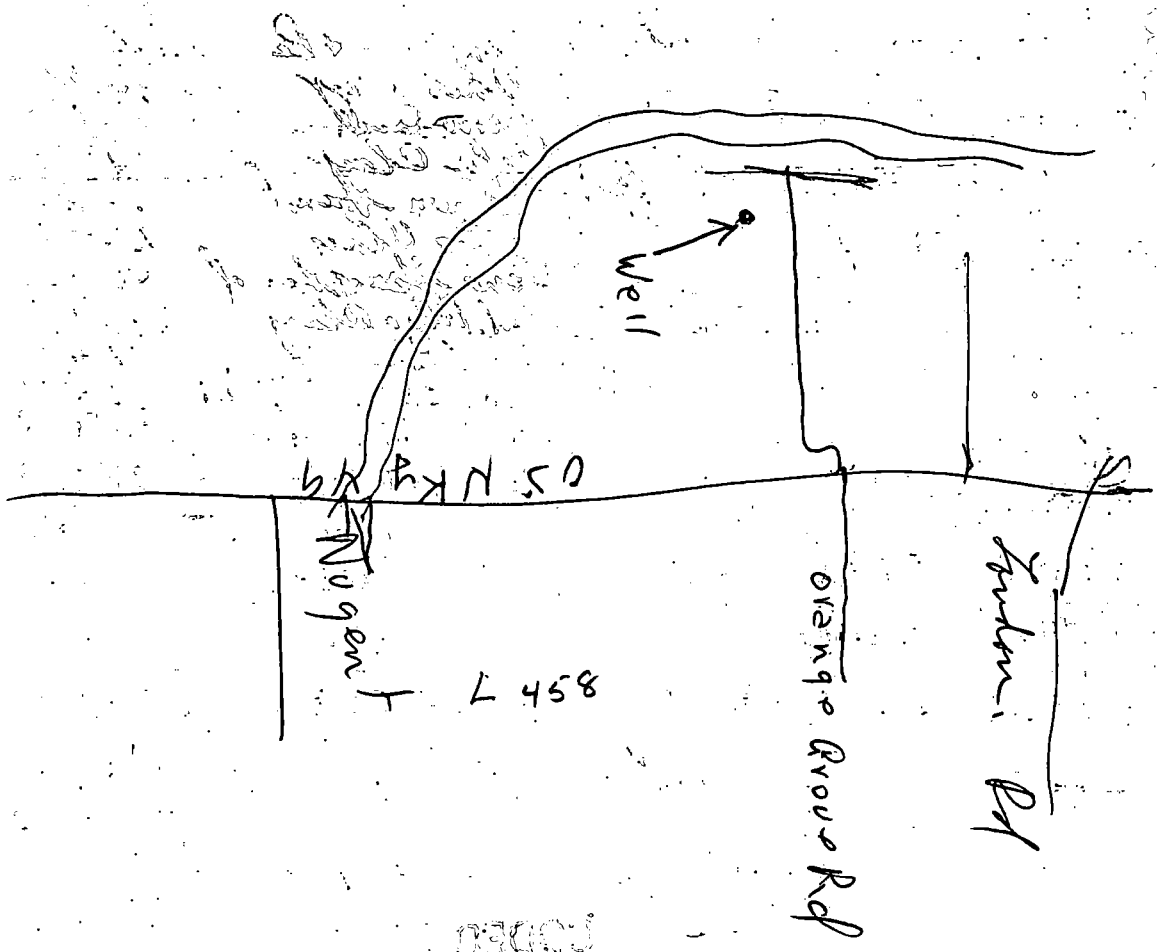

Well

OS N K 3 4 9

Nugent

8547

Orange Grove Rd

Jordan Rd

10000