

HARRISON
L-449
10-11-80

MISSISSIPPI
BOARD OF WATER COMMISSIONERS
416 North State Street
Jackson, Mississippi 39201

CODED

WATER WELL DRILLERS LOG

10-11-80 date well completed 19 BRADEN PUMP AND WELL SERVICE, INC. firm name HARRISON county well located

LANDOWNER:
MARY BLANCHARD
Rt 1, Box 77
Gulfport, MS
(mailing address)

description of formations encountered	from	to
Clay	0	150
SAND	150	180
Clay	180	200
SAND	200	220

WELL LOCATION:
sec. 18 T. 7 N R. 11 E
2 miles W of Landon
(distance) (direction) (nearest town)

WELL PURPOSE: RESTAURANT
(home, irrigation, municipal, industrial)

- WELL COMPLETION DATA:
- (1) diameter (inches) 4 x 2
 - (2) total depth (feet) 200
 - (3) static water level (feet) 10' below top of ground.
 - (4) casing PC, total (material) (depth)
 - 4" x 2" (size) If telescope see back.
 - (5) screen 10' (length), 205' (depth to top)
 - 2" PC underbar (size) (material)
 - (6) pump 1 (HP), 25 (yield gpm)
 - 220 (type power)
 - (7) electric log no (yes or no)
 - (organization running log)
 - (8) how well bottom plugged
PC sand shark

DRILLERS REMARKS:
S' tail pipe

DEPT. OF NATURAL RESOURCES
BUREAU OF LAND & WATER RESOURCES

JAN 28 1981

RECEIVED

If well telescopes please sketch and show depths.

GROUND LEVEL

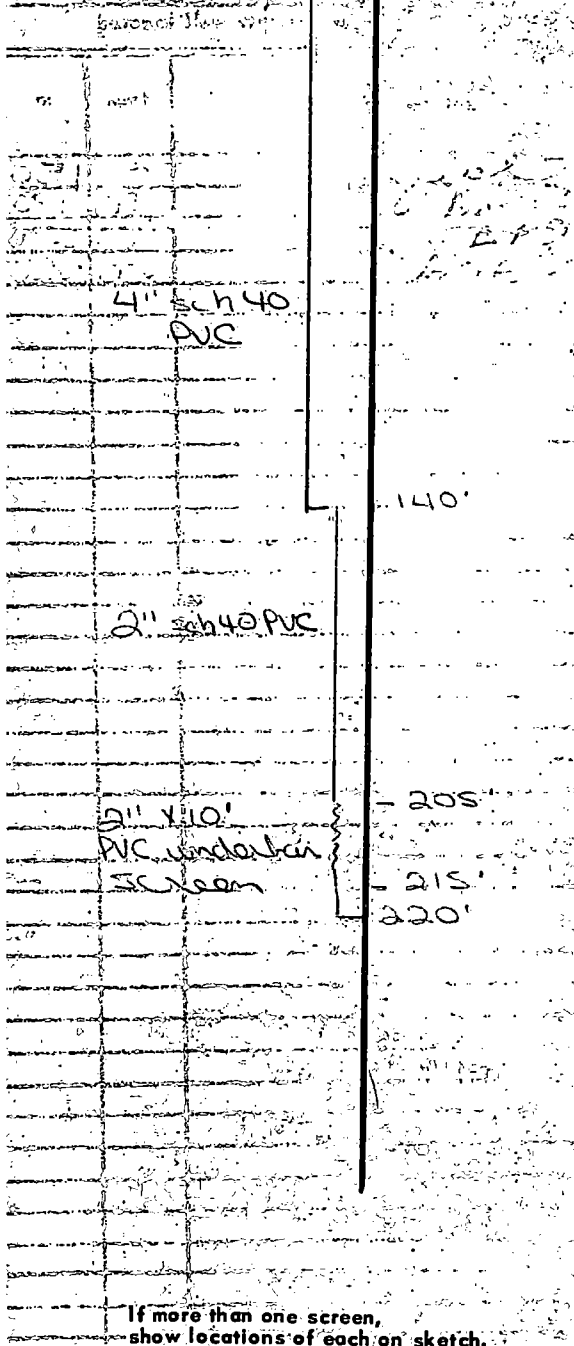

			X

SECTION 18

Please indicate well location X.

ADDITIONAL INFORMATION

Handwritten notes in the "ADDITIONAL INFORMATION" section:

- 140' at
- 205'
- 215'
- 220'
- 10'
- 10'
- 10'
- 10'
- 10'
- 10'
- 10'
- 10'
- 10'
- 10'
- 10'
- 10'
- 10'
- 10'
- 10'
- 10'
- 10'
- 10'
- 10'
- 10'
- 10'

If more than one screen, show locations of each on sketch.