

HAR.

MISSISSIPPI BOARD OF WATER COMMISSIONERS

L 132

L
K 312

3-2-61

WATER WELL DRILLERS LOG

CODED

Date: Mar 2, 1961, Driller: Joe Miller County: Harrison
(Name)

- (1) Owner of Land: James Brown
(Name)
No. Sullfort Miss
(Address)
- (2) Location: NW 1/4, SE 1/4, Sec 21 T7R11W
3 1/2 miles North of Sullfort
(distance) (direction) (Nearest Town)
- (3) Topography: Flat
(Hilly) (Flat) (Level)
- (4) Purpose of Well: Domestic
(Domestic Irrigation
Municipal, Industrial, Other)

Description & Color of Materials Sand, Clay, Red Clay, Shell, etc.	Thick- ness Feet	Depth Feet
<u>Surface</u>	<u>3</u>	<u>3</u>
<u>wh cl</u>	<u>2</u>	<u>5</u>
<u>Blu Cl</u>	<u>180</u>	<u>185</u>
<u>Sand Bl. Fine</u>	<u>4</u>	<u>189</u>
<u>Blu Grey Sand Fine</u>	<u>10</u>	<u>199</u>
<u>" " " Fair</u>	<u>10</u>	<u>209</u>
<u>" " " Good</u>	<u>35</u>	<u>243</u>
<u>Blu Cl</u>		<u>243</u>

Information upon completion of well:

- (1) Diameter 2 inches.
- (2) Total Depth 243 feet.
- (3) Water Level 4' feet below top of ground.
- (4) Cased to 232, Size 2"
- (5) Screen: Size 2", Length 10'
- (6) Were any formations sealed against pollution?

yes, no.

If YES depth of formation 10'

Why 7H A Ruling

Drillers Remarks:

Pumping 2000 GPH
By Air.

CODED

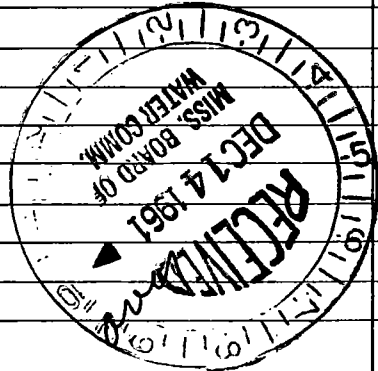

(Use Back Side)

Well No.

Sulphur City
Limit

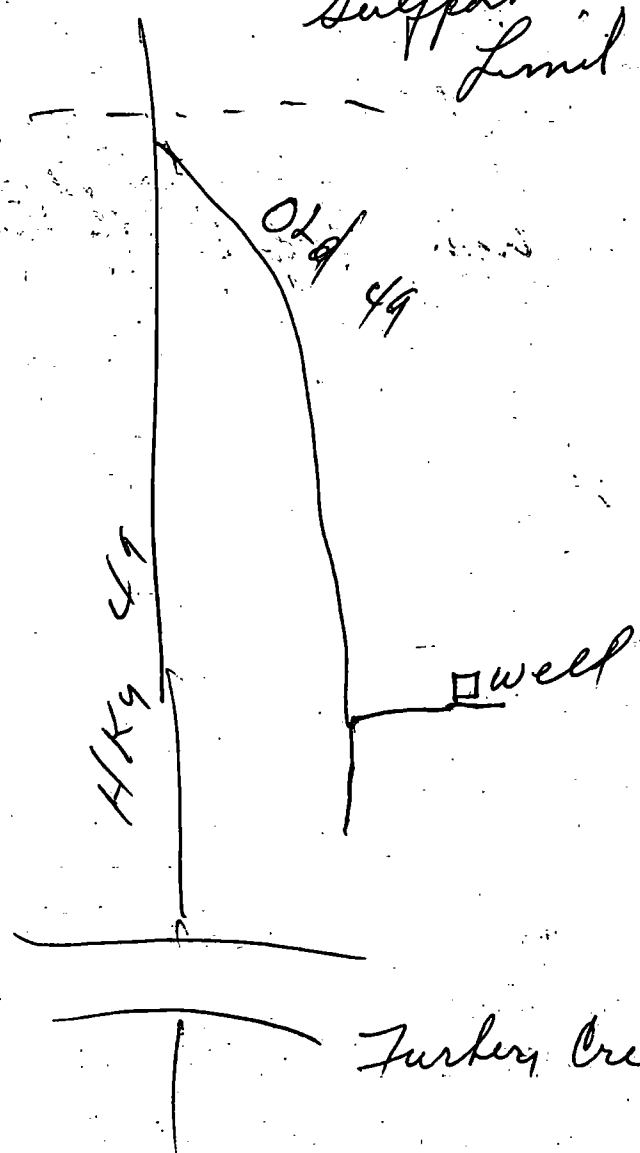

Furber Creek