

MISSISSIPPI DEPARTMENT OF ENVIRONMENTAL QUALITY  
 Office of Land and Water Resources  
 P. O. Box 2309  
 Jackson, MS 39225  
 Water Well Plugging/Decommissioning Form  
 OLWR-DF-1 (04/08)

COUNTY WELL LOCATED: <u>Harrison</u>		WELL NUMBER: <u>04720008</u>	
PERMIT NUMBER: <u>NA</u>		DATE WELL PLUGGED: <u>11-3-2021</u>	
NAME OF FIRM PLUGGING WELL: <u>Lyman Well Company</u>		TELEPHONE NUMBER:	
NAME AND ADDRESS OF CURRENT LANDOWNER: <u>City of Gulfport</u>			
WELL LOCATION:	SECTION: <u>1</u>	TOWNSHIP: <u>8S</u>	RANGE: <u>11W</u>
WELL LOCATION:	LATITUDE: <u>30° 38' 03" N</u>	LONGITUDE: <u>89° 04' 17" W</u>	METHOD (CIRCLE ONE): (1) USGS QUAD (2) CONVENTIONAL SURVEY (3) GPS <u>HAND HELD</u> OR SURVEY GRADE
DISTANCE:	DIRECTION:	NEAREST TOWN:	OTHER LANDMARK:
WELL PURPOSE (HOME, IRRIGATION, MUNICIPAL, ETC.): <u>NA</u>			
NAME OF WELL CONTRACTOR WHO DRILLED THE WELL: <u>NA</u>			
NAME OF LANDOWNER WHEN WELL WAS DRILLED: <u>NA</u>			

WELL DATA			
WELL DEPTH: <u>1199</u>	HOLE DEPTH: <u>1198</u>		
CASING DIAMETER (IN.): <u>4</u>	CASING LENGTH (FT.): <u>1200</u>	TYPE OF CASING: <u>steel</u>	
DEPTH TO STATIC WATER LEVEL: <u>14'</u>	DATE WELL COMPLETED: <u>NA</u>		
WHY IS THE WELL BEING ABANDONED? <u>Not used for years city selling property</u>			

DESCRIBE HOW THE WELL OR HOLE WAS PLUGGED (AMOUNT OF CASING AND/OR SCREEN THAT WAS REMOVED OR LEFT IN HOLE, MATERIAL AND AMOUNT USED IN PLUGGING, METHOD OF PLACING MATERIAL, ETC.)

Trennie pipe was used 112 cuft of cement was pumped back to the surface

**RECEIVED**  
**NOV 16 2021**  
**BY OLWR**

I CERTIFY THAT THE WELL WAS PLUGGED OR ABANDONED IN ACCORDANCE WITH THE STATE OF MISSISSIPPI REGULATIONS.

Josh Kadner  
 PRINT NAME

[Signature]  
 SIGNATURE

0-640  
 MS LICENSE NUMBER

11-11-2021  
 DATE



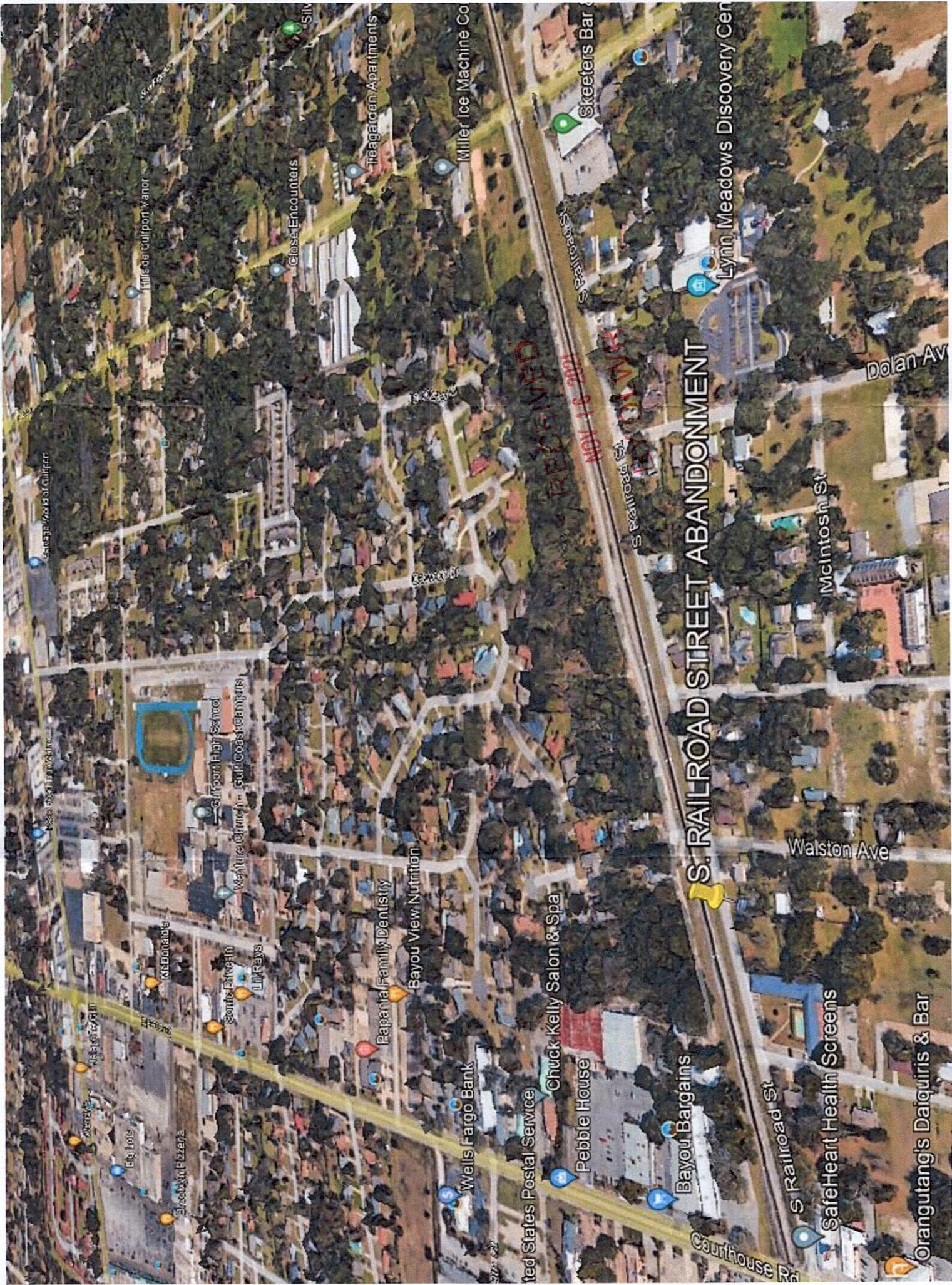

**S. RAILROAD STREET ABANDONMENT**

RECEIVED  
NOV 16 2021  
POLYMER

Walston Ave

McIntosh St

Dolan Ave

Courthouse Rd

S Railroad St

SafeHeart Health Screens

Orangutang's Daiquiris & Bar

United States Postal Service

Pebble House

Bayou Bargains

Chuck Kelly Salon & Spa

Wells Fargo Bank

Papapaha Family Dentistry

Bayou View Nutrition

Calypso High School

Scout's Executive

Responsible

Electrician Pizzeria

Go Dots

Waffle

Waffle

Lesso Medical Centre

Lesso Medical Centre

Hillsdale Golf Club Manor

Close Encounters

Teagarden Apartments

Miller Ice Machine Co

Skeeters Bar

Lynn Meadows Discovery Center