

Harrison

K 64

6-23-66

MISSISSIPPI BOARD OF WATER COMMISSIONERS

WATER WELL DRILLERS LOG

**CODED**

Date: 6-23, 1966, Driller: Sutter Well Works County Harrison  
(When well drilled) (Name) (Where well is located)

(1) Owner of Land: Lloyd Gates  
(Name)  
Rt 1 - Long Beach  
(Address)

(2) Location: SW 1/4, NE 1/4, Sec. 34 T5R12W  
3 miles W of Buffart  
(distance) (direction) (Nearest town)

(3) Topography: Hilly  
(Hilly) (Flat) (Level)

(4) Purpose of Well: domestic  
(Domestic Irrigation  
Municipal, Industrial, Other)

Description & Color of Materials Sand, Clay, Red Clay, Shell, etc.	Thick- ness Feet	Depth Feet
<u>clay</u>	<u>32</u>	<u>32</u>
<u>clay - sand streak</u>	<u>160</u>	<u>192</u>
<u>sand</u>	<u>29</u>	<u>221</u>

Information upon completion of well:

(1) Diameter 2 inches.

(2) Total Depth 221 feet.

(3) Water Level 9 feet below top of ground.

(4) Cased to all, Size 2"

(5) Screen: Size 2", Length 5

(6) Were any formations sealed against pollution?  
✓ yes,        no.

**CODED**

If YES depth of formation Surface

Why \_\_\_\_\_

Drillers Remarks: \_\_\_\_\_

Yield in gpm: 15 gpm

Size pump: 1/2 hp

Type power: Elec.

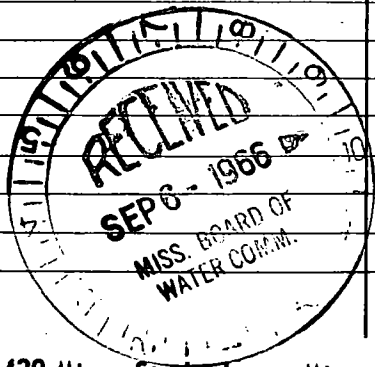

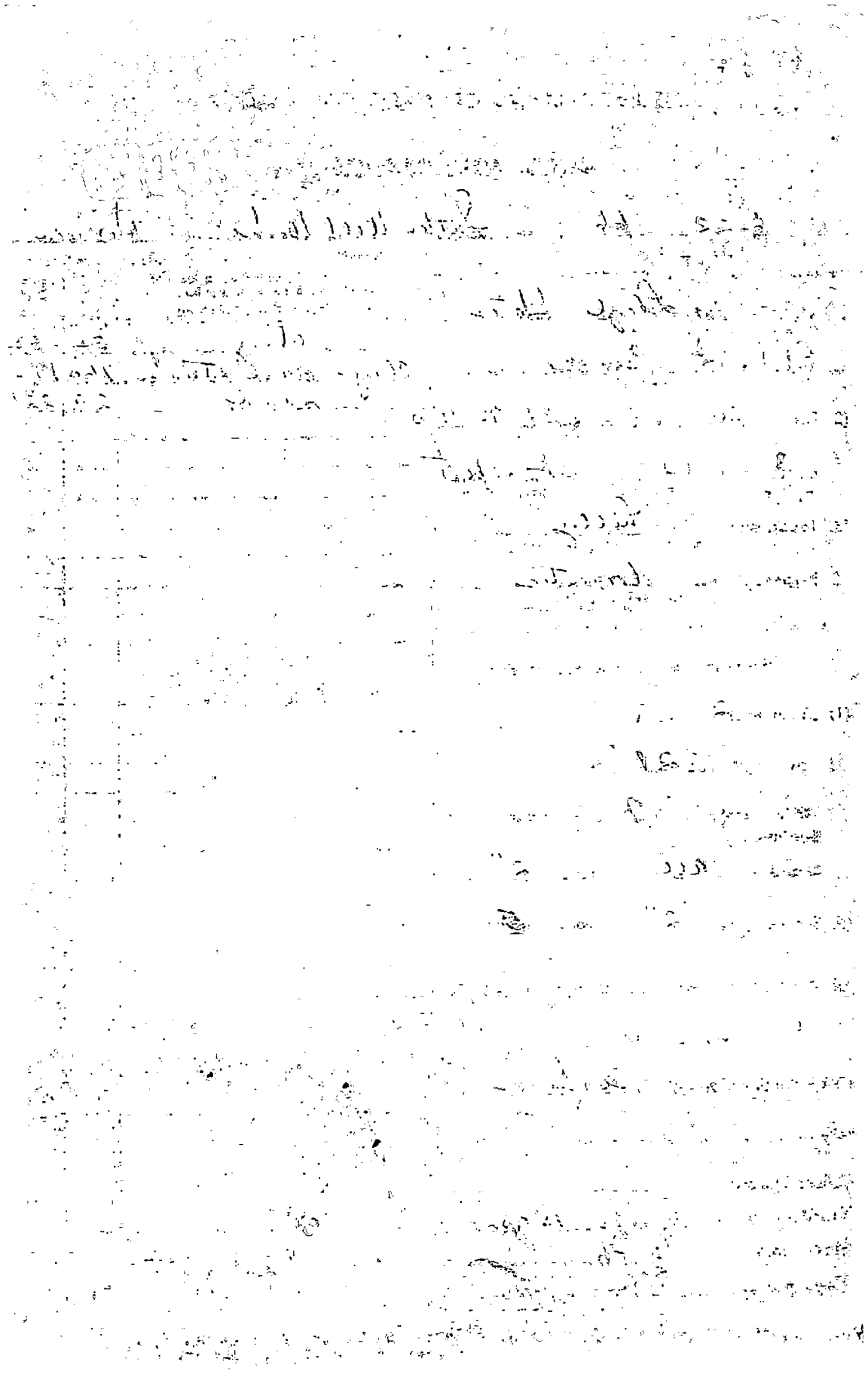

Account of the ...

... ..

... ..

... ..

... ..

... ..

... ..

... ..