

HAR.

MISSISSIPPI BOARD OF WATER COMMISSIONERS

K 57

11-31-63

WATER WELL DRILLERS LOG

Date: Nov 31, 1963, Driller: Joe Miller County Harrison
(Name)

(1) Owner of Land	Description & Color of Materials Sand, Clay, Red Clay, Shell, etc.	Thick- ness Feet	Depth Feet
<u>M. Staincomb</u> (Name)	<u>Surface</u>	<u>8</u>	<u>8</u>
<u>RR# Sulfur Axis</u> (Address)	<u>Blue Clay.</u>	<u>12</u>	<u>20</u>
	<u>White Sand</u>	<u>3</u>	<u>23</u>
(2) Location: <u>1/4</u> , <u>1/4</u> , Sec. <u>T</u> <u>R</u>	<u>Blue Clay.</u>	<u>47</u>	<u>70</u>
<u>5</u> miles <u>N.W.</u> , of <u>Sulfur</u>	<u>Sandy Blue Clay.</u>	<u>10</u>	<u>80</u>
(distance) (direction) (Nearest Town)	<u>Sand & Clay.</u>	<u>14</u>	<u>94</u>
(3) Topography: <u>Flat.</u>	<u>Sand. Fair</u>	<u>12</u>	<u>106</u>
(Hilly) (Flat) (Level)	<u>Sand. Coarse.</u>	<u>5</u>	<u>111</u>
(4) Purpose of Well: <u>Domestic</u>	<u>Clay with (small) shells</u>	<u>4</u>	<u>115</u>
(Domestic Irrigation Municipal, Industrial, Other)	<u>Blue Clay.</u>	<u>100</u>	<u>215</u>
	<u>Break. Fine Sand Wa</u>	<u>11</u>	<u>226</u>
	<u>Blue Clay.</u>	<u>30</u>	<u>256</u>
	<u>Break - Fine Sand.</u>	<u>6</u>	<u>262</u>
	<u>Blue Clay.</u>	<u>93</u>	<u>355</u>
	<u>Break. Fine Sand</u>	<u>25</u>	<u>380</u>
	"	<u>20</u>	<u>400</u>
	" <u>Sand. Fair</u>	<u>10</u>	<u>410</u>
	" <u>Sand Fair</u>	<u>8</u>	<u>418</u>
	<u>Hard Blue Clay.</u>	<u>3</u>	<u>421</u>

Information upon completion of well:

(1) Diameter 2" inches.

(2) Total Depth 421 feet. 50 GPH

(3) Water Level Flowing feet below top of ground.

(4) Cased to 408, Size 2"

(5) Screen: Size 2", Length 10'

(6) Were any formations sealed against pollution?
 yes, no.

If YES depth of formation _____

Why _____

Drillers Remarks: _____

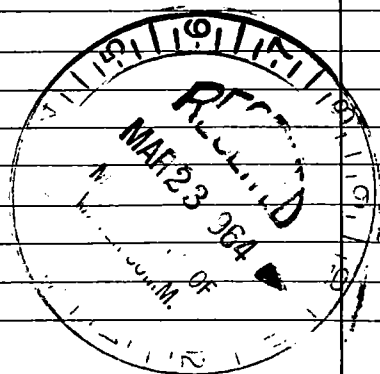

(Use Back Side)

Well No.

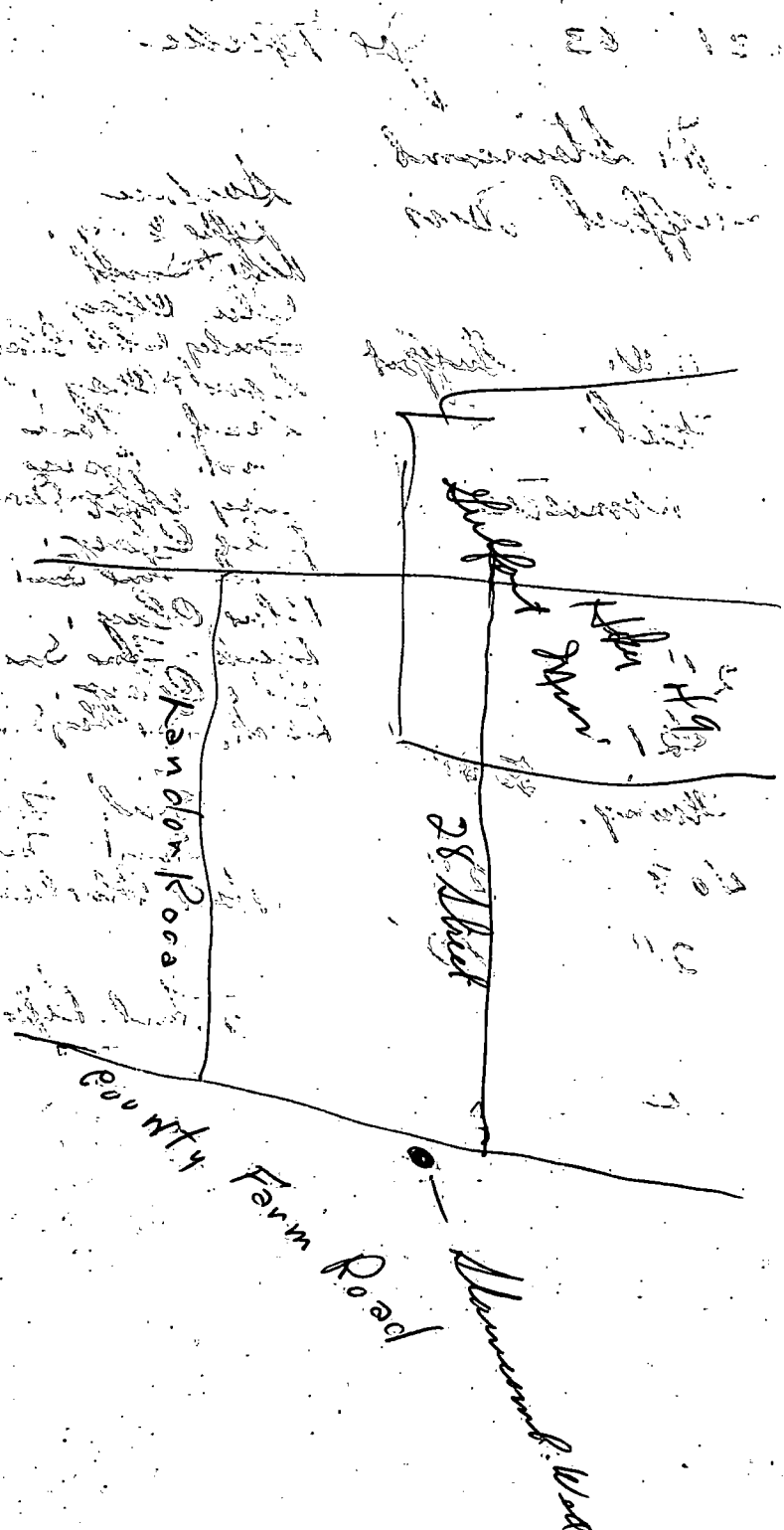

16-17-18-19-20-21-22-23-24-25-26-27-28-29-30-31-32-33-34-35-36-37-38-39-40-41-42-43-44-45-46-47-48-49-50-51-52-53-54-55-56-57-58-59-60-61-62-63-64-65-66-67-68-69-70-71-72-73-74-75-76-77-78-79-80-81-82-83-84-85-86-87-88-89-90-91-92-93-94-95-96-97-98-99-100