

State Well Report Part 1 - Driller's Log

Mississippi Department of Environmental Quality
Office of Land and Water Resources
P.O. Box 10631
Jackson, MS 39289-0631
(601)961-5210
(601)354-6938 (fax)

County: HARRISON
 Permit #: _____
 Driller: SCHULTZ
 Date drilling completed: 7/11/07

For Office Use Only:
 Aquifer: _____
 Well #: J-369
 L. S. Elevation: _____
 E-log #: _____

State Law requires that this report be prepared by the license holder responsible for the work and filed with the Department at the above address within 30 days of completion of drilling of the well or borehole.

Information on Well Owner (Landowner if borehole is not for a water well) Owner Name: <u>BILL ALTON</u> Mailing Address: <u>12190 B. NECAISE RD</u> 39507 <u>39507</u> City: <u>CULFORD, MS.</u> State: _____ Zip Code: _____ Telephone No. (____) _____		Well or Borehole Location Latitude: <u>30.27.572</u> Longitude: <u>89.18.201</u> <u>34</u> <u>12</u> Method of Lat/Long (circle one): Conventional Survey, USGS quad, Hand-held GPS, Survey-grade GPS USGS quad: <u>SW 1/4 Sec 4</u> Twn <u>7S</u> Rng <u>13W</u> Distance: <u>10</u> Miles Direction: <u>E</u> of Nearest Town: <u>DIAMOND HEAD</u>
---	--	---

Well / Borehole Data
 Date drilling started: 7/11/07 Date drilling completed: 7/11/07 Hole depth: 440 Hole diameter: 5"

Location of the source of any surface water used for drilling: _____
 Method of dosing and volume of Chlorine used in drilling and development: _____

Logs run (circle all applicable): No log run Electric Gamma Ray Density Sonic Neutron Other: _____
 Name of organization running log(s): _____

Purpose of borehole (check one): Water Well Geotechnical/Geological Investigation _____ Ground Source Heat Pump _____
 Seismic Survey _____ Other (describe) _____
If drilling is not related to water well construction, skip the remainder of this block

Purpose of Well (check one): Home Industrial _____ Public Supply _____ Irrigation _____ Fish Culture _____ Other: _____

If a flowing well, method of flow regulation: Valve _____ Other (describe) _____

Static Water Level: 100 feet above or below (circle one) land surface Date measured: 7/22/07

Method of Measurement (circle one) steel tape electric tape air line other: _____

Well depth: 440 Well grouted to a depth of 10 feet Type of grout (circle one): Neat Cement Bentonite Mix

Casing length: 20 feet Casing diameter: 2" inches Type of casing: PVC

Screen length: 20 feet Screen diameter: 2" inches Type of screen: _____

Screen slot size: 006 inches Setting depth: From 420 feet to 440 feet

Type of completion (circle all applicable): Gravel packed Underreamed Telescoped Open hole Natural Development
 Other (describe): _____

Top of lap pipe or reduction in casing: _____ feet. *If telescoped or more than one screen, describe on next page*

J-369

The sketch below only required for water wells

If well telescopes, show depths on sketch.

Ground Level 

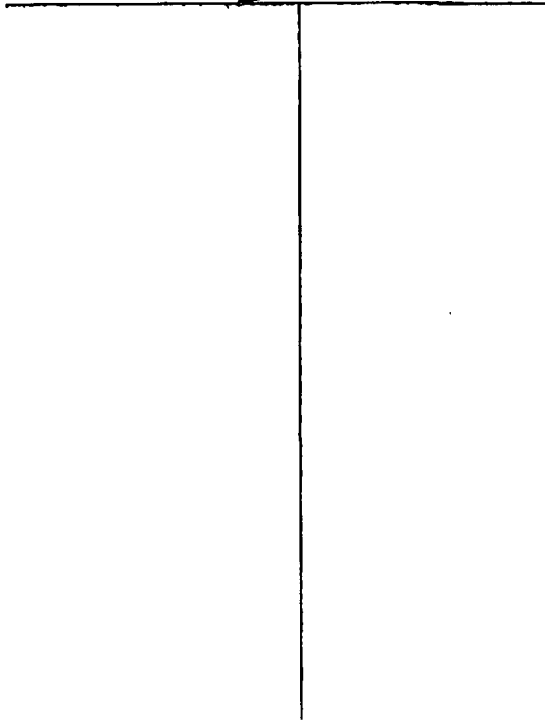

Description of formations encountered must be provided for all wells and boreholes, unless specifically exempted by regulations

Description of Formations Encountered	From (depth)	To (depth)
	Ground Level	100
CLAY		
SAND	100	130
CLAY		
	130	440
SAND		440

If more than one screen, show location of each on sketch

Sketch the property layout and include the following: 1) the well location; 2) any permanent structures on the property that may aid in locating the well; 3) any roads, power lines, or other items that may aid in locating the property and the well; 4) a north arrow.

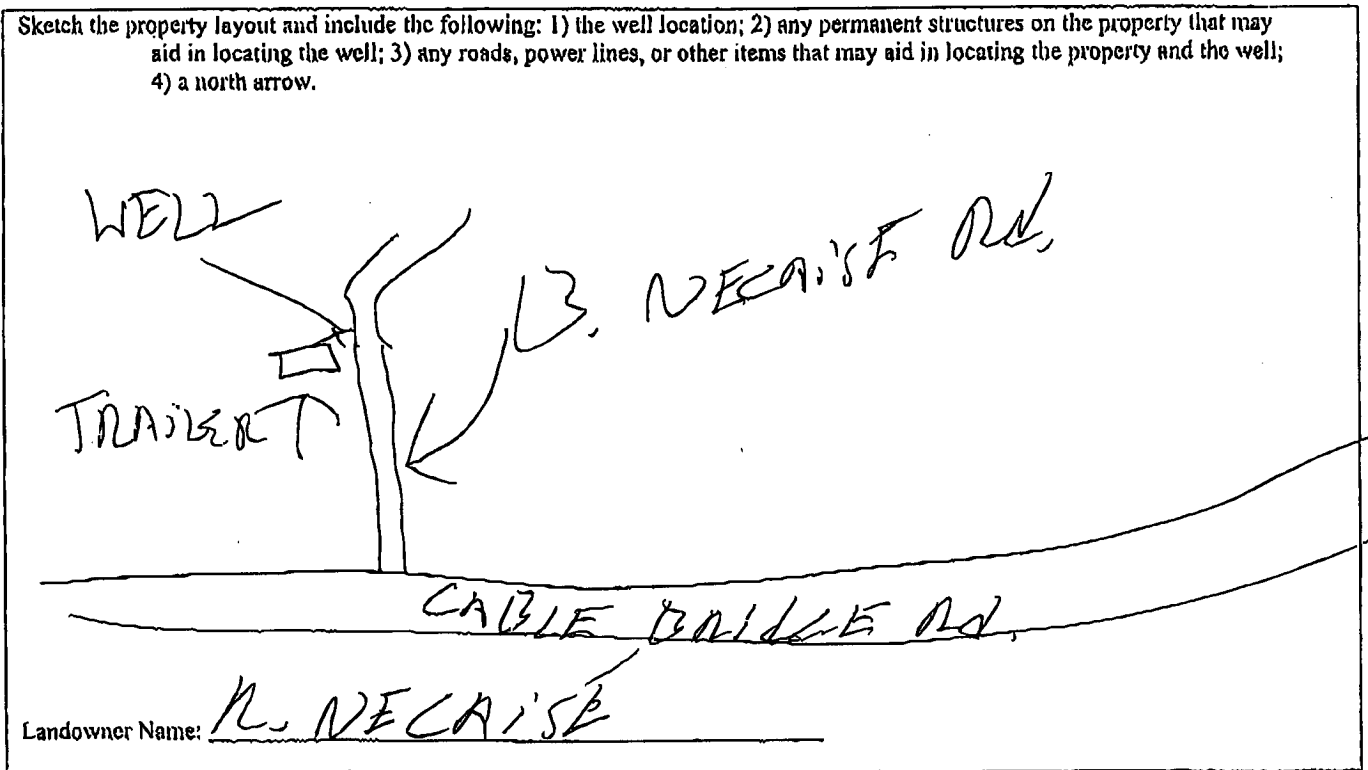

Form: OLWR-SWR-1A

I certify that the well/borehole was drilled, constructed, and completed in accordance with all applicable requirements of the Mississippi Department of Environmental Quality and the Mississippi Department of Health regulations, if applicable, and state laws.

MIKE SCHULTZ 8/3/07 