

County: HARRISON
 Permit #: _____
 Driller: SCHULTZ
 Date drilling completed: 5/18/07

State Well Report
Part 1 - Driller's Log
 Mississippi Department of Environmental Quality
 Office of Land and Water Resources
 P.O. Box 10631
 Jackson, MS 39289-0631
 (601)961-5210
 (601)354-6938 (fax)

For Office Use Only:
 Aquifer: _____
 Well #: J-365
 L. S. Elevation: _____
 E-log #: _____

State Law requires that this report be prepared by the license holder responsible for the work and filed with the Department at the above address within 30 days of completion of drilling of the well or borehole.

<p>Information on Well Owner <i>(Landowner if borehole is not for a water well)</i> Owner Name: <u>R. DECAISE</u> Mailing Address: <u>12451</u> <u>WOLF RIVER RD</u> <u>WILSON MS 39562</u> City State Zip Code Telephone No. () _____</p>	<p>Well or Borehole Location Latitude: <u>30.27.215</u> Longitude: <u>89.17.712</u> <u>13</u> <u>93</u> Method of Lat/Long (circle one): Conventional Survey, USGS quad, Hand-held GPS, Survey-grade GPS <u>NE 1/4 NE 1/4 Sec 4</u> Twn <u>25</u> Rng <u>13A</u> Distance Direction Nearest Town <u>7</u> Miles <u>N</u> of <u>DNS BEACH</u></p>
---	--

Well / Borehole Data
 Date drilling started: 5/17/07 Date drilling completed: 5/18/07 Hole depth: 4520 Hole diameter: 5"

Location of the source of any surface water used for drilling: _____
 Method of dosing and volume of Chlorine used in drilling and development: _____

Logs run (circle all applicable): No log run Electric Gamma Ray Density Sonic Neutron Other: _____
 Name of organization running log(s): _____

Purpose of borehole (check one): Water-Well Geotechnical/Geological Investigation _____ Ground Source Heat Pump _____
 Seismic Survey _____ Other (describe) _____
If drilling is not related to water well construction, skip the remainder of this block.

Purpose of Well (check one): Home Industrial _____ Public Supply _____ Irrigation _____ Fish Culture _____ Other: _____

If a flowing well, method of flow regulation: Valve _____ Other (describe) _____

Static Water Level: 90 feet above or below (circle one) land surface Date measured: 5/18/07
 Method of Measurement (circle one) steel tape electric tape air line other: _____

Well depth: 520 Well grouted to a depth of 10 feet Type of grout (circle one): Neat Cement Bentonite Mix
 Casing length: 20 feet Casing diameter: 2 1/2 inches Type of casing: P.V.C.
 Screen length: 20 feet Screen diameter: 2 1/2 inches Type of screen: _____
 Screen slot size: 006 inches Setting depth: From 500 feet to 520 feet

Type of completion (circle all applicable): Gravel packed Underreamed Telescoped Open hole Natural Development
 Other (describe): _____

Top of lap pipe or reduction in casing: _____ feet. *If telescoped or more than one screen, describe on next page*

J-365

The sketch below only required for water wells

If well telescopes, show depths on sketch.

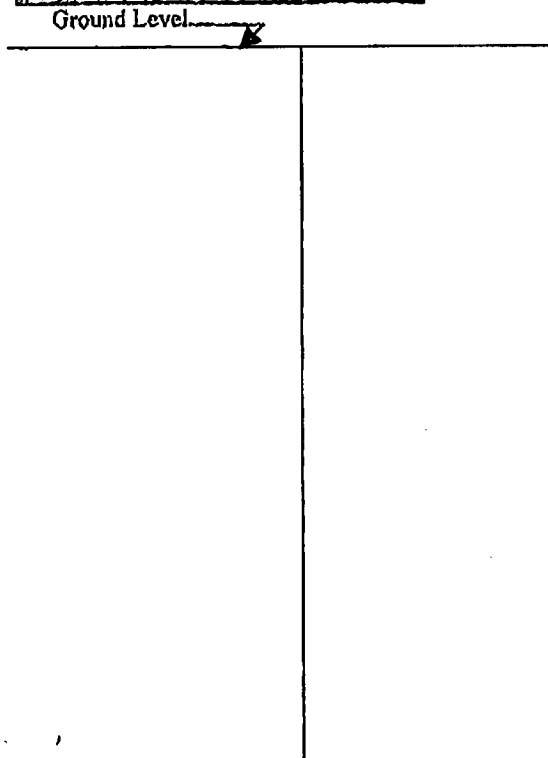

Description of formations encountered must be provided for all wells and boreholes, unless specifically exempted by regulations

Description of Formations Encountered	From (depth) Ground Level	To (depth)
CLAY		80
		90
SAND GRAVEL		140
CLAY		
		460
SAND		520

If more than one screen, show location of each on sketch

Sketch the property layout and include the following: 1) the well location; 2) any permanent structures on the property that may aid in locating the well; 3) any roads, power lines, or other items that may aid in locating the property and the well; 4) a north arrow.

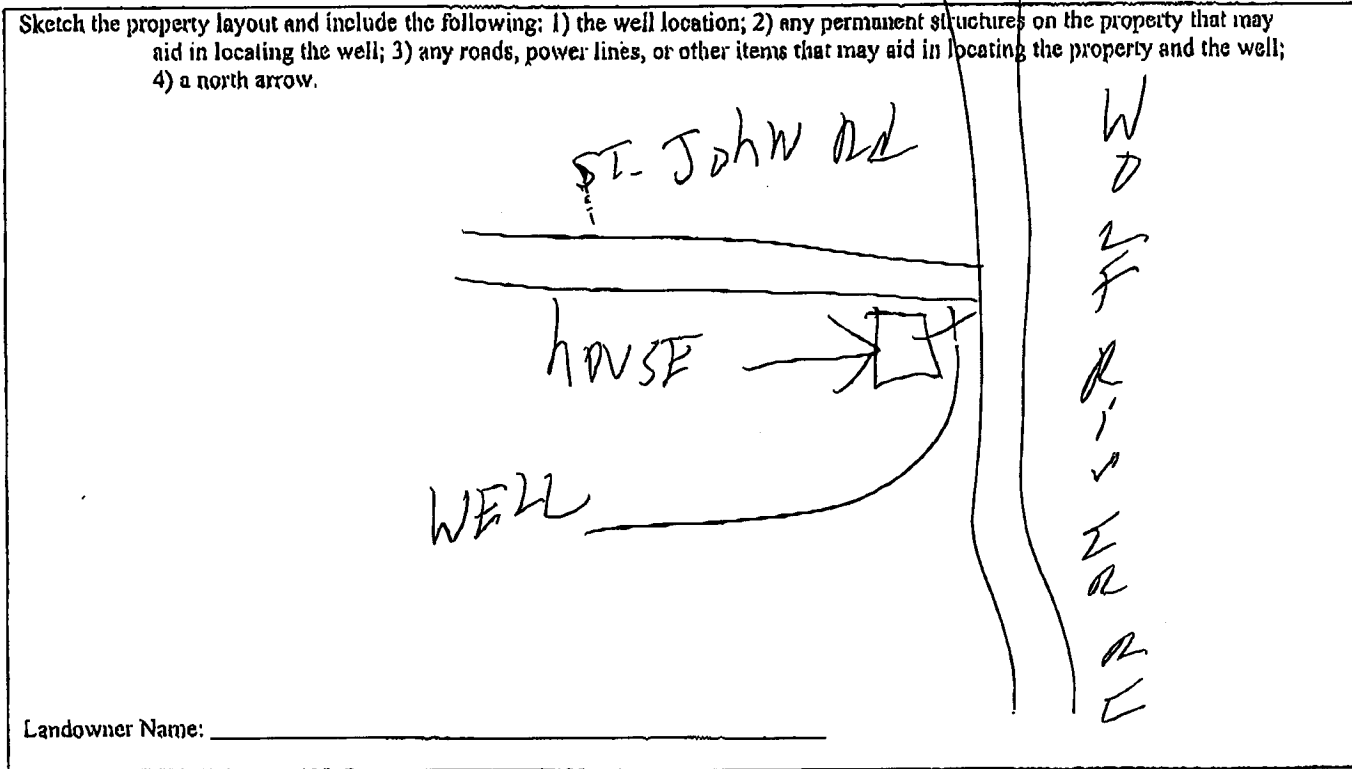

Landowner Name: _____

Form: OLWR-SWR-1A

I certify that the well/borehole was drilled, constructed, and completed in accordance with all applicable requirements of the Mississippi Department of Environmental Quality and the Mississippi Department of Health regulations, if applicable, and state laws.