

MISSISSIPPI DEPARTMENT OF NATURAL RESOURCES

Bureau of Land and Water Resources

Southport Mall

P.O. Box 10631

Jackson, Mississippi 39209

WATER WELL DRILLERS LOG

Harrison
H
2392

3/19/86 19  
date well completed

COASTAL DRILLING & SERVICE CO.  
Driller Name

Harrison  
County well located

LANDOWNER: Jim Condit

RT. 11, BOX 81  
BILOXI, MS 39068  
Description of formations entered

	from	to
top soil	1	5
red clay	5	180
fine water sand	180	310
soft blue clay	310	460
hard blue clay	460	680
fine water sand	680	700
good water sand	700	720

Jim Byrd Rd.

Biloxi, Miss  
(mailing address)

WELL LOCATION:

sec. 3 T. 6 N S R. 10 E W

Jim Byrd Rd.  
(distance) (direction) (nearest town)

WELL PURPOSE: home  
(home, irrigation, municipal, industrial)

WELL COMPLETION DATA:

- (1) diameter (inches) 4 x 2
- (2) total depth (feet) 720
- (3) static water level (feet) 15 below top of ground
- (4) casing PVC 705 (material) (depth)  
4 x 2 (size) If telescope see back.
- (5) screen 15' 705 (length) (depth to top)  
2" (size) PVC (material)
- (6) pump 2 (HP) 18 (yield gpm)  
c/c (type power)
- (7) electric log NO (yes or no)

(organization running log)

(8) how well bottom plugged 2" back wash valve.

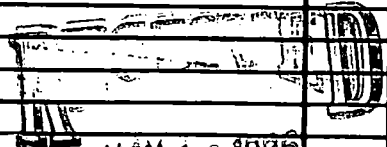

MAY 10 1986

DRILLERS REMARKS:

Department of Natural Resources  
Bureau of Land & Water Resources

If well telescopes please sketch and show depths.

GROUND LEVEL

200' 4" PVC casing

520' 2" PVC casing

15' 3" screen

2" back wash valve

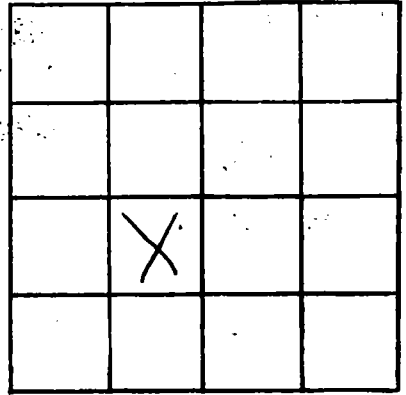

SECTION \_\_\_\_\_

Please indicate well location X.

ADDITIONAL INFORMATION

If more than one screen, show locations of each on sketch.