

MISSISSIPPI DEPARTMENT OF NATURAL RESOURCES

Bureau of Land and Water Resources

Southport Mall

P.O. Box 10631

Jackson, Mississippi 39209

WATER WELL DRILLERS LOG  
COASTAL DRILLING & SERVICE CO.

Harrison  
H  
2804

11/30/83 19  
date well completed

ROUTE 1 BOX 618  
firm name

Harrison  
county well located

BILOXI, MISS. 39532

LANDOWNER Scott Creech  
Hudson Krohn Road  
Biloxi, MS  
(mailing address)

description of formations encountered	from	to
<u>top soil</u>	<u>1</u>	<u>3</u>
<u>Red Clay</u>	<u>3</u>	<u>15</u>
<u>gray sand</u>	<u>15</u>	<u>40</u>
<u>yellow blue clay</u>	<u>40</u>	<u>510</u>
<u>hard blue clay</u>	<u>210</u>	<u>290</u>
<u>fine water sand</u>	<u>290</u>	<u>310</u>
<u>good water sand</u>	<u>310</u>	<u>330</u>

WELL LOCATION:

sec. 25 T. 6N R. 10E  
S  
Miss. Power Lines  
(distance) miles (direction) (nearest town)

WELL PURPOSE: none  
(home, irrigation, municipal, industrial)

WELL COMPLETION DATA:

- (1) diameter (inches) 2"
- (2) total depth (feet) 330
- (3) static water level (feet) 40 below above top of ground
- (4) casing Pvc 320'  
(material) (depth)
- (size) if telescope see back.
- (5) screen 10' 320'  
(length) (depth to top)
- 2" PVC  
(size) (material)
- (6) pump 1/2 12  
(HP) (yield gpm)
- 50  
(type power)
- (7) electric log no  
(yes or no)

(organization running log)

(8) how well bottom plugged  
2" back wash screen  
DRILLERS REMARKS: 19-B

DEPT. OF NATURAL RESOURCES  
BUREAU OF LAND & WATER RESOURCES

APR - 6 1984

RECEIVED

If well telescopes please sketch and show depths.

GROUND LEVEL

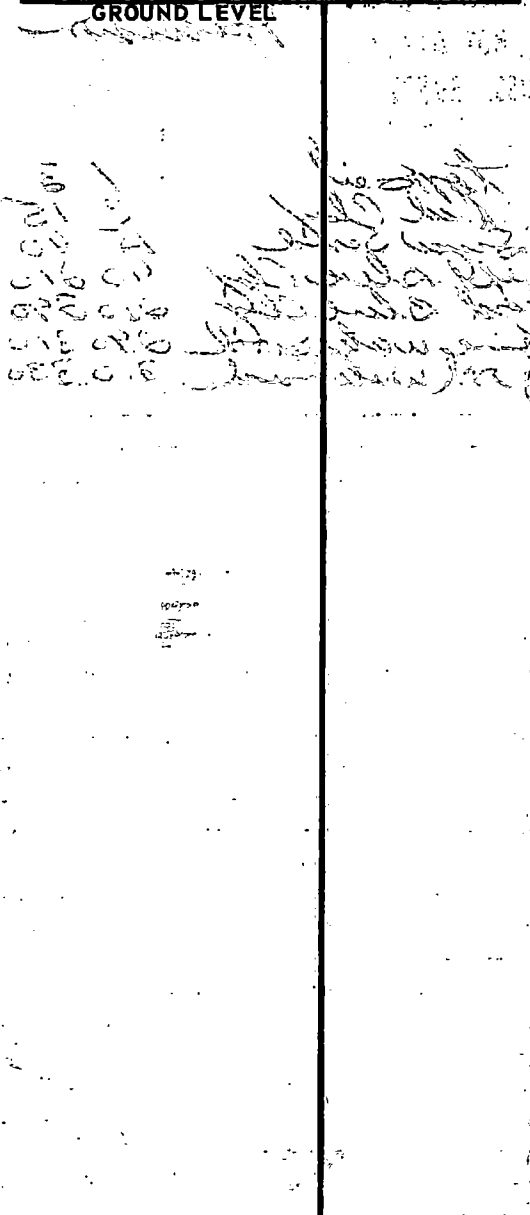

		X	

SECTION \_\_\_\_\_

Please indicate well location X.

**ADDITIONAL INFORMATION**

Multiple horizontal lines for additional information, with some faint handwritten notes.

If more than one screen, show locations of each on sketch.