

STATE WELL REPORT

Part 1

Driller's Log

Mississippi Department of Environmental Quality
Office of Land and Water Resources
P.O. Box 2309
Jackson, MS 39225-2309
(601)961-5210
(601)360-0535 (fax)

For Office Use Only:

Well #: 0555
Aquifer: _____
E-Log #: _____

County: Harrison
Permit #: _____
Driller: Coast Water Wells Svc.
Date drilling completed: 4-19-16

State Law requires that this report be prepared by the license holder responsible for the work and filed with the Department at the above address within 30 days of completion of drilling of the well or borehole.

| Well Owner Information (Landowner if borehole is not for a water well) | Well or Borehole Location |
|---|---|
| Owner Name: <u>Barry & Patricia Rake</u> | Latitude: <u>30° 30' 11.88"</u> Longitude: <u>089° 07' 34.14"</u> |
| Mailing Address: <u>17145 Lowery Road</u> | Method of Lat/Long (check one): Conventional Survey _____, Hand-held GPS <input checked="" type="checkbox"/> , Survey-grade GPS _____ |
| <u>Gulfport, Ms 39503</u> | USGS quad <u>S 1/4 SE 1/4, Sec 19 T 65 R 12W</u> |
| City State Zip Code | <u>6</u> Miles <u>North</u> of <u>Gulfport</u> |
| Telephone No. <u>228 265-2682</u> | (Distance) (Direction) (Nearest Town) |

| Well / Borehole Data |
|---|
| Date drilling started: <u>4-18-16</u> Date drilling completed: <u>4-19-16</u> Hole depth: <u>440^{FT}</u> Hole diameter: <u>2"</u> |
| Location of the source of any surface water used for drilling: <u>N/A</u> |
| Method of dosing and volume of Chlorine used in drilling and development: <u>1 Gal Per 1000 Drilling 2 Gal in Well</u> |
| Logs run (circle all applicable): <input checked="" type="checkbox"/> No log run <input type="checkbox"/> Electric <input type="checkbox"/> Gamma Ray <input type="checkbox"/> Density <input type="checkbox"/> Sonic <input type="checkbox"/> Neutron Other: _____ |
| Name of organization running log(s): _____ |
| Purpose of borehole (circle one): <input checked="" type="checkbox"/> Water Well <input type="checkbox"/> Geotechnical/Geological Investigation <input type="checkbox"/> Ground Source Heat Pump |
| <input type="checkbox"/> Seismic Survey <input type="checkbox"/> Other (describe) _____ |
| <i>If drilling is not related to water well construction, skip the remainder of this block</i> |
| Purpose of Well (circle all applicable): <input checked="" type="checkbox"/> Home <input type="checkbox"/> Industrial <input type="checkbox"/> Public Supply <input type="checkbox"/> Irrigation <input type="checkbox"/> Fish Culture |
| Other (describe): _____ |
| If a flowing well, method of flow regulation: Valve _____ Other (describe) _____ |
| Static Water Level: <u>80</u> feet [above or below] land surface (circle one) Date measured: <u>4-19-16</u> |
| Method of measurement (circle one): Steel tape <input type="checkbox"/> Electric tape <input type="checkbox"/> <input checked="" type="checkbox"/> Air line Other (describe): _____ |
| Well depth: <u>440^{FT}</u> Well grouted to a depth of: <u>10</u> feet Type of grout (circle one): Neat Cement <input type="checkbox"/> <input checked="" type="checkbox"/> Bentonite Mix |
| Casing length: <u>425</u> feet Casing diameter: <u>2</u> inches Type of casing: <u>PVC</u> |
| Screen length: <u>15</u> feet Screen diameter: <u>2</u> inches Type of screen: <u>PVC</u> |
| Screen slot size: <u>.006</u> inches Setting depth: From <u>425</u> feet to <u>440</u> feet |
| Type of completion (circle all applicable): Gravel packed <input type="checkbox"/> Underreamed <input type="checkbox"/> Open hole <input type="checkbox"/> <input checked="" type="checkbox"/> Natural Development |
| Other (describe): _____ |
| Top of lap pipe or reduction in casing: <u>N/A</u> feet |

If telescoped or more than one screen, describe on next page

Received

APR 28 2016

By OLWR

County: Harrison
 Permit #: _____

For Office Use Only:
 Well #: 555

The sketch below only required for water wells
If well telescopes, show depths on sketch.

Description of formations encountered must be provided for all wells and boreholes, unless specifically exempted by regulations

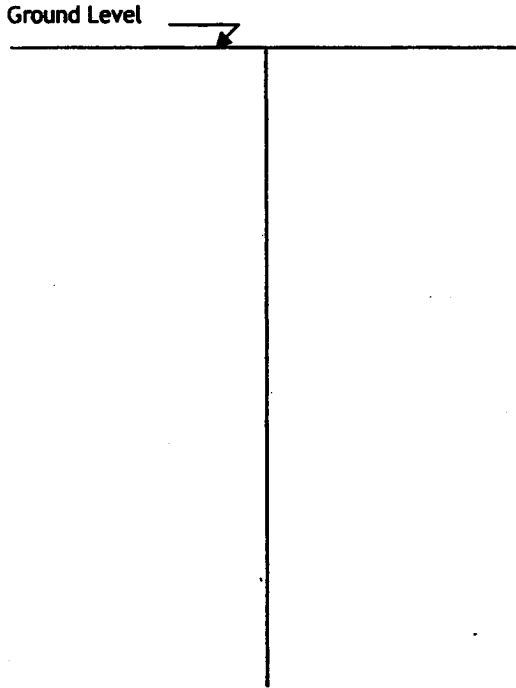

| Description of Formations Encountered | From (depth) | To (depth) |
|---------------------------------------|--------------|------------|
| Top soil | Ground level | 2 |
| Orange Clay | 2 | 95 |
| Orange Coarse sand | 95 | 115 |
| Orange Clay | 115 | 130 |
| Blue Clay w/str. of sand | 130 | 405 |
| Gray Coarse sand | 405 | 440 |
| | | |
| | | |
| | | |
| | | |
| | | |
| | | |
| | | |
| | | |
| | | |
| | | |
| | | |
| | | |
| | | |
| | | |
| | | |

If more than one screen, show location of each on sketch

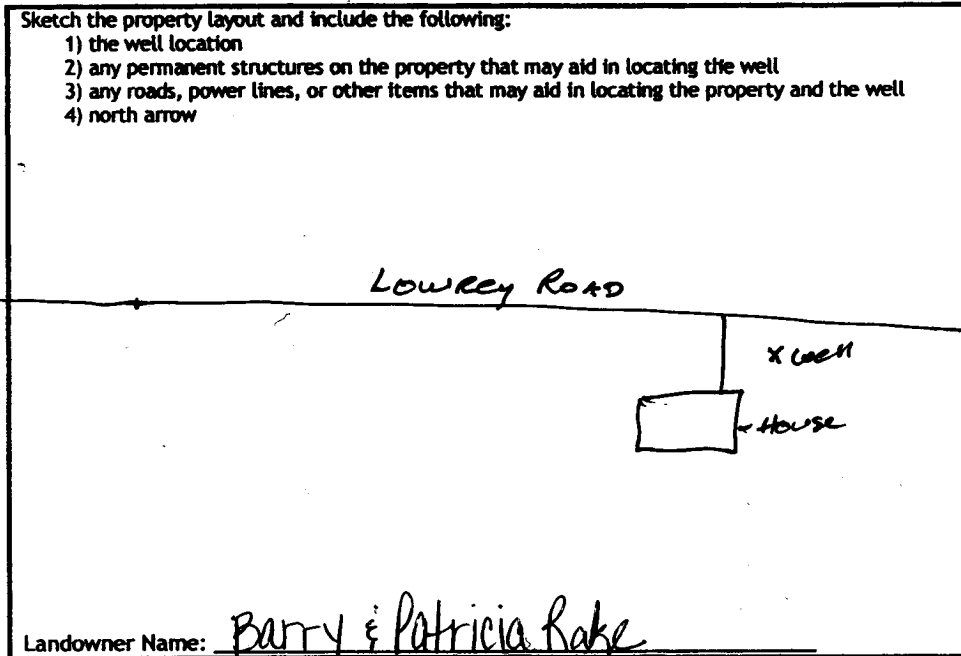

Received
 APR 28 2016
 By OLWR
 ↑
 (N)

Landowner Name: Barry & Patricia Rake

I HEREBY CERTIFY that the well/borehole was drilled, constructed, and completed in accordance with all applicable requirements of the Mississippi Department of Environmental Quality and the Mississippi Department of Health regulations, if applicable, and state laws.

Jack Ridadell 0-472 4/21/16
 Print Name of Responsible Licensee and License No. Date

Jam Payne
 Signature of Licensee

STATE WELL REPORT

Part 2

Pump Installer's Completion Report
 Mississippi Department of Environmental Quality
 Office of Land and Water Resources
 P.O. Box 2309
 Jackson, MS 39225-2309
 (601)961-5210
 (601) 360-0535 (fax)

County: Harrison
 Permit #: _____
 Driller: East Water Wells SVC
 Date completed: 4-19-16
Copy information from block on Part 1

For Office Use Only:

Well #: 2555
 Aquifer: _____

This part of the report must be completed by a licensed water well contractor or a licensed pump installer. A copy of Part 1 of the report must be attached and both parts filed with the Department at the above address within 30 days of well completion.

| Well Owner Information | Well Location |
|--|--|
| Owner Name: <u>Barry & Patricia Kake</u> | Latitude: <u>30°30'11.88"</u> Longitude: <u>089°07'34.14"</u> |
| Mailing Address: <u>17145 Lowery Road</u> | Method of Lat/Long (check one): Conventional Survey _____, USGS quad _____, Hand-held GPS <input checked="" type="checkbox"/> , Survey-grade GPS _____ |
| <u>Gulfport, Ms 39503</u> | <u>NE 1/4 SE 1/4, Sec 19 T 65 R 11W</u> |
| City State Zip Code | <u>6</u> Miles <u>NORTH</u> of <u>GULFPORT</u> |
| Telephone No. <u>228 265-2682</u> | (Distance) (Direction) (Nearest Town) |

Pump Type (circle one)

Submersible Turbine Air Lift Centrifugal Flowing Well Jet Piston Rotary Other (describe): _____

Date Pump Installed: 4-20-16 Rated Pump Capacity: 10 Gallons Per Minute

Is This Pump (circle one): New Repaired Replacement

Power Type (circle one)

Electric Diesel Gasoline Natural Gas Tractor PTO Windmill Other (describe): _____

Horse Power Rating of Motor: 2HP Setting Depth: 100FT DP feet Number of Stages: 3

Pump Test Data for Non Flowing Well

Date Well Tested: 4-20-16 Duration of Pump Test (minimum 4 hours): 6 hours

Static Water Level (A): 80 Feet Below Land Surface Pumping Water Level (B): N/A Feet Below Land Surface

Drawdown [(B) - (A)]: N/A Feet Below Land Surface Test Pumping Rate: 10 Gallons Per Minute

Method of measurement (circle one): Steel tape Electric tape Air line Other (describe): _____

Pump Test Data for Flowing Well

Measured shut in head: _____ feet.

Well yielded _____ GPM with a drawdown of N/A feet after _____ hours of pumping

Meter Installation

Meter Manufacturer: _____ Meter Serial Number: _____

Meter Model Number/Name: N/A Type of Meter: APR 28 2016

Totalizer Register Unit and Multiplier Factor (AF x .001, gal x 1000, etc): _____

Installation Date: _____ Meter installed by: _____

Is This Meter (circle one): New Repaired Replacement

Received
By OLWR

Important: By submitting the above information you are certifying that this meter was installed to manufacturer standards. For agricultural wells, a list of approved meters is on the MDEQ website.

I HEREBY CERTIFY that the above statements are true to the best of my knowledge.

Jack Kidadell 0-472 4/21/16 _____

Print Name of Pump Installer and License No. (if applicable) Date Signature of Pump Installer