

HAR.
G 36
6-11-62

WATER WELL DRILLERS LOG

CODED

Date: June 11, 19 62, Driller: Joe Miller County Harrison
(Name)

| (1) Owner of Land: | Description & Color of Materials Sand, Clay, Red Clay, Shell, etc. | Thick- ness Feet | Depth Feet |
|---|---|------------------------|---------------|
| <u>L.C. Clark</u> (Name) | <u>Surface</u> | <u>3</u> | <u>3</u> |
| <u>Rt# Box 126 Sulfur Springs</u> (Address) | <u>White Clay</u> | <u>12</u> | <u>15</u> |
| (2) Location: <u>1/4 NW 1/4 Sec. 27 T. 6 R. 11 W</u> | <u>Red sand</u> | <u>7</u> | <u>22</u> |
| <u>10</u> miles <u>North</u> of <u>Sulfur</u> (distance) (direction) (Nearest Town) | <u>Red Clay</u> | <u>10</u> | <u>32</u> |
| (3) Topography: <u>Flat</u> (Hilly) (Flat) (Level) | <u>White Clay</u> | <u>82</u> | <u>114</u> |
| (4) Purpose of Well: <u>Domestic</u> (Domestic Irrigation Municipal, Industrial, Other) | <u>Blue Clay (Hd)</u> | <u>15</u> | <u>268</u> |
| | <u>Fine Gray Sand (NG)</u> | <u>11</u> | <u>279</u> |
| | <u>Blue Clay (Hd)</u> | <u>75</u> | <u>354</u> |
| | <u>Fine Gray Sand</u> | <u>12</u> | <u>366</u> |
| | <u>Blue Clay (Hard)</u> | <u>38</u> | <u>404</u> |
| | <u>Sand, Fine</u> | <u>6</u> | <u>410</u> |
| | <u>Sand (Little better)</u> | <u>10</u> | <u>420</u> |
| | <u>Sand Good</u> | <u>11</u> | <u>431</u> |
| | <u>Sand - Real Good</u> | <u>11</u> | <u>442</u> |
| | <u>Sand " "</u> | <u>9</u> | <u>451</u> |
| | <u>Clay " "</u> | <u>3</u> | <u>454</u> |

Information upon completion of well:

- (1) Diameter 2 inches.
- (2) Total Depth 454' feet.
- (3) Water Level 42' feet below top of ground.
- (4) Cased to 441', Size 2"
- (5) Screen: Size 2", Length 10'
- (6) Were any formations sealed against pollution?
_____ yes, _____ no.

If YES depth of formation _____
Why _____
Drillers Remarks: _____

CODED

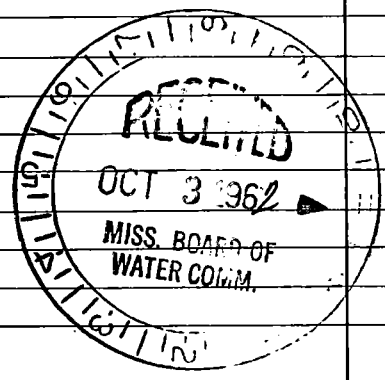

(Use Back Side)

Well No.

S

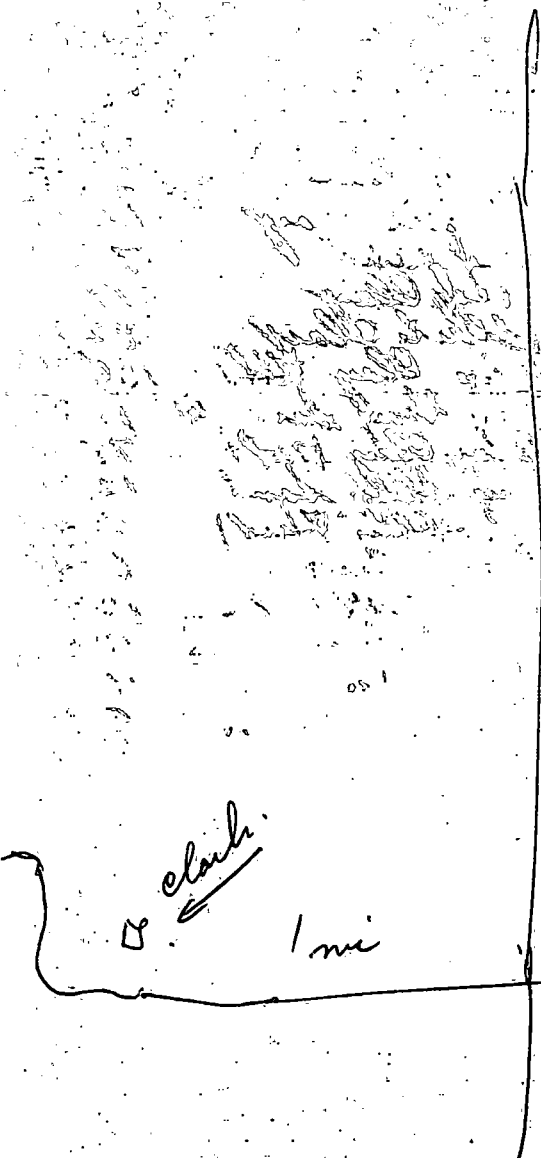

we Sky 49

□ Lyman

Clark
1 mi

Rt. 53

N