

WATER WELL DRILLERS LOG

Date: July 20, 1960, Driller: M & B Drilling Co., County Harrison

(Name)

2-305

- (1) Owner of Land: Mrs. Laura Cade  
(Name)  
R.R. Gulfport, Miss.  
(Address)
- (2) Location: 1/4, 1/4, Sec. 33 T<sup>S</sup> R<sup>11W</sup>  
(distance) (direction) (Nearest Town)  
0 miles Flat of Flat  
(Level)
- (3) Topography: Flat  
(Hilly) (Flat) (Level)
- (4) Purpose of Well: Domestic  
(Domestic Irrigation Municipal, Industrial, Other)

Description & Color of Materials Sand, Clay, Red Clay, Shell, etc.	Thick- ness Feet	Depth Feet
<u>Clay</u>	<u>17</u>	<u>17</u>
<u>Sand</u>	<u>6</u>	<u>23</u>
<u>Blue Clay</u>	<u>47</u>	<u>70</u>
<u>Blue Clay &amp; Sand Breaks</u>	<u>75</u>	<u>145</u>
<u>Sand</u>	<u>22</u>	<u>137</u>

Information upon completion of well:

- (1) Diameter: 2 inches.
- (2) Total Depth: 132 feet.
- (3) Water Level: 26 feet below top of ground.
- (4) Cased to: 126, Size 2"
- (5) Screen: Size 7 5/16", Length 6 FT.
- (6) Were any formations sealed against pollution?  
 yes,  no.

If YES depth of formation \_\_\_\_\_

Why \_\_\_\_\_

Drillers Remarks: \_\_\_\_\_

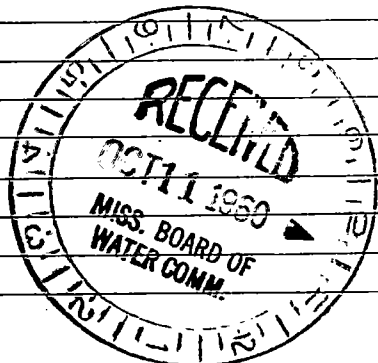

(Use Back Side)

Well No. \_\_\_\_\_

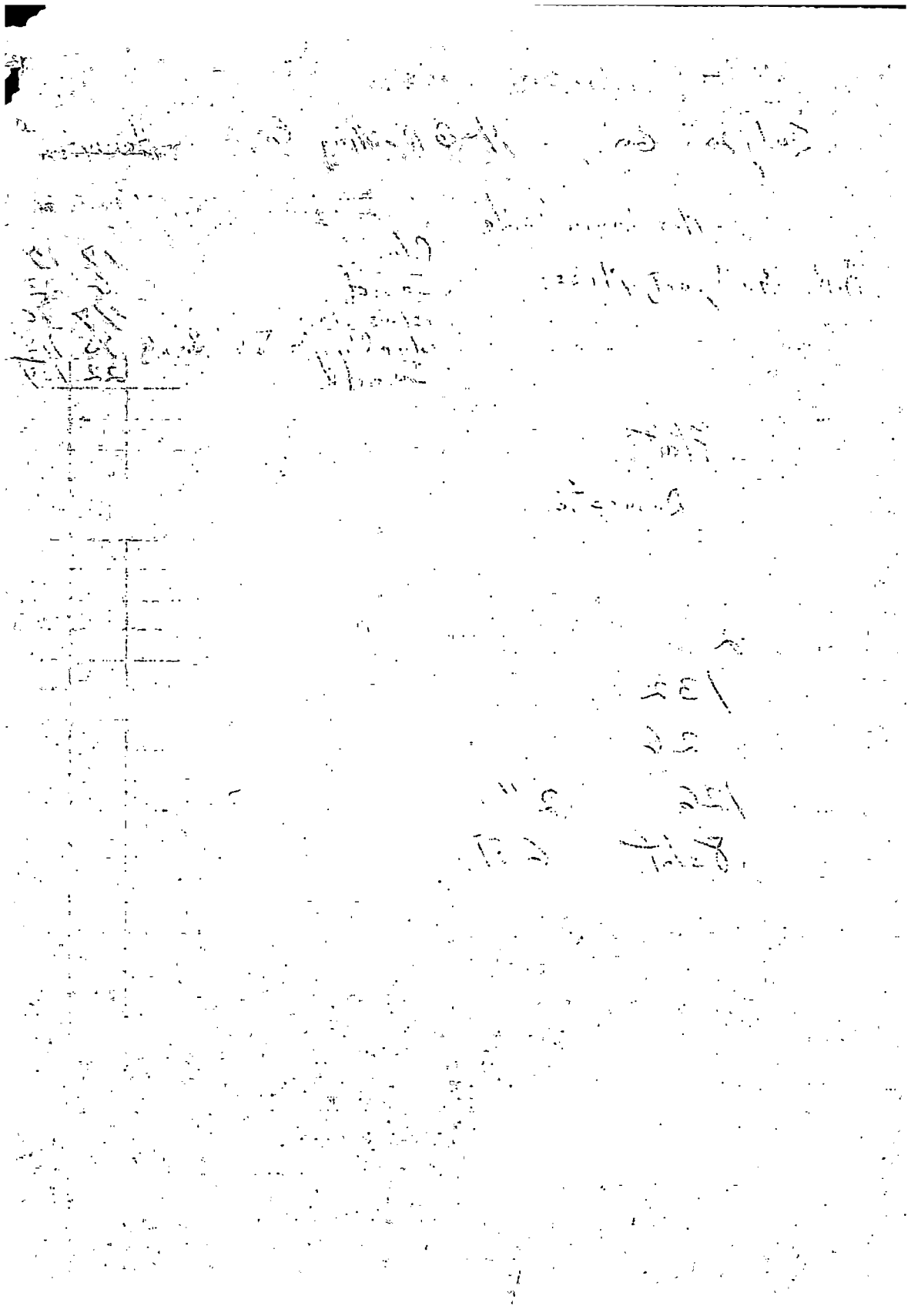

10/10/10

10/10/10

10/10/10

10/10/10

10/10/10

10/10/10

10/10/10

10/10/10

10/10/10

10/10/10

10/10/10