

**MISSISSIPPI DEPARTMENT OF NATURAL RESOURCES**  
Bureau of Land and Water Resources

P.O. Box 10631  
Jackson, Mississippi 39209  
**WATER WELL DRILLERS LOG**

COUNTY WELL LOCATED <i>Harrison</i>	
WELL NUMBER <i>F 2057</i>	CODED
DATE WELL COMPLETED <i>10-10-87</i>	

PERMIT NUMBER
NAME OF DRILLING FIRM <i>M&amp;B Drilling Co</i>

NAME & MAILING ADDRESS OF LANDOWNER <i>Jack Bankston</i>			
<i>1865 - Hwy 53</i>			
<i>Cullport, Miss. 39503</i>			
WELL LOCATION:	SEC	TOWNSHIP	RANGE
	<i>24</i>	<i>6<sup>N</sup></i>	<i>12<sup>W</sup></i>
DISTANCE	DIRECTION	NEAREST TOWN	
<i>2</i> Miles	<i>W</i>	of <i>Hyman</i>	
OTHER LANDMARK			
WELL PURPOSE: Home, Irrigation, Municipal, Industrial, Fish Pond, etc. <i>Home</i>			

<b>PUMP DATA</b>		
PUMP TYPE (Circle One): <u>Submersible</u> , Turbine, Jet, Flowing Well, Other (Describe) _____		
POWER TYPE (Circle One): <u>Electric</u> , Tractor, Diesel, Gasoline, Butane, Other (Describe) _____		
Pump Capacity (GPM) <i>20</i>	No. of Stages	Setting Depth <i>200</i> FT.
PUMP TEST		
Well yielded _____ GPM with a drawdown of _____ ft. after _____ hours of pumping		

<b>WELL DATA</b>		
Well Depth <i>620</i>	Casing Diameter (In.) <i>4" X 2"</i>	Casing Length (Ft.) <i>610</i>
Type of Casing <i>PRC</i>	Hole Depth <i>620</i>	Depth to Static Water Level <i>125</i>
TYPE OF COMPLETION: (Circle One or More): <u>Gravel Packed</u> , Underreamed, Telescoped, <u>Natural Development</u> , Open Hole, Other (Describe) _____		
Top of Lap Pipe or Reduction in Casing		
FEET		
IF TELESCOPED OR MORE THAN ONE SCREEN: USE BACK PAGE		

<b>LOG DATA</b>	
TYPE OF LOG RUN (Circle One): Electric, Gamma Ray, Density, Sonic, <u>No Log Run</u> , Other (Describe) _____	
Name of Organization Running Log	

<b>SCREEN DATA</b>		
Diameter - Inches <i>2</i>	Length - Feet <i>10</i>	Slot Size - Inches <i>.008</i>
Screen Type <i>PRC WOP</i>	Depth to Bottom - Feet <i>620</i>	

<b>GEOLOGIC DATA (Office Use Only)</b>			
Surface Elev.	Geologic Unit	Unit Thickness	Depth to Top
Subs. SWL	Date	Analysis	Aquifer Test
Driller's Remarks			

DESCRIPTION OF FORMATIONS ENCOUNTERED	FROM	TO
<i>Surface</i>	<i>0</i>	<i>5</i>
<i>Red Clay</i>	<i>5</i>	<i>30</i>
<i>Sand &amp; Gravel</i>	<i>30</i>	<i>50</i>
<i>White Clay</i>	<i>50</i>	<i>170</i>
<i>Sand / Fine White</i>	<i>170</i>	<i>230</i>
<i>Blue Clay</i>	<i>230</i>	<i>300</i>
<i>Sand &amp; Clay Layers</i>	<i>300</i>	<i>400</i>
<i>Blue Clay</i>	<i>400</i>	<i>590</i>
<i>Coarse Grey Sand</i>	<i>590</i>	<i>620</i>
<i>Blue Clay</i>	<i>620</i>	<i>+</i>

**RECEIVED**

*FEB 22 1988*

Department of Natural Resources  
Bureau of Land & Water Resources

DESCRIPTIONS (Continued)	FROM	TO

IF MORE SPACE IS NEEDED, USE BACK

If well telescopes please sketch and show depths.

GROUND LEVEL

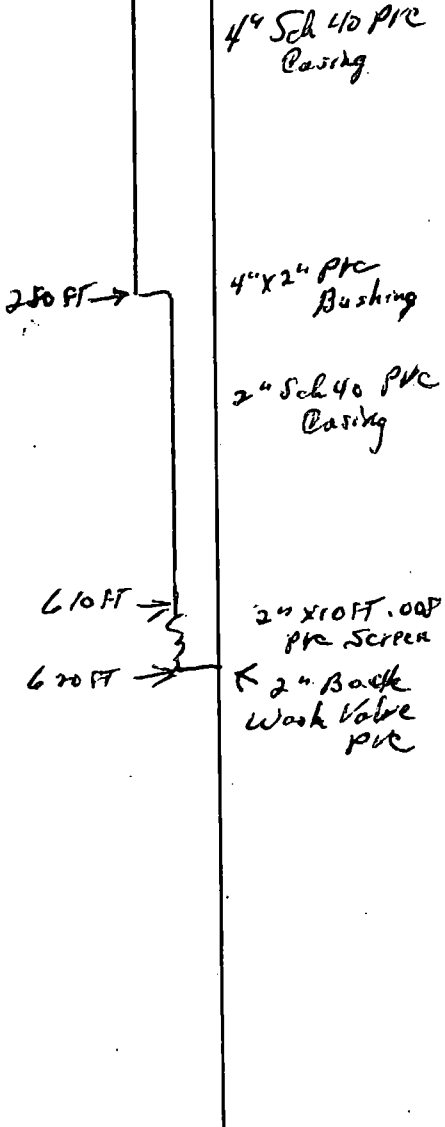

X			

SECTION 24

Please indicate well location X.

ADDITIONAL INFORMATION

If more than one screen, show location of each on sketch.