

HARRISON
E 2016
4-10-79

MISSISSIPPI
BOARD OF WATER COMMISSIONERS
 416 North State Street
 Jackson, Mississippi 39201

WATER WELL DRILLERS LOG
COASTAL DRILLING & SERVICE CO.

4/10/79
 date well completed 19

ROUTE 1 BOX 618 Franklin
 county well located

LANDOWNER: Carl Leggett
Off Merge Ave
Spt Min
 (mailing address)

description of formations encountered	from	to
<u>topsoil</u>	<u>1</u>	<u>3</u>
<u>Red Clay</u>	<u>3</u>	<u>30</u>
<u>Super Sand</u>	<u>30</u>	<u>60</u>
<u>S. Blue Clay</u>	<u>60</u>	<u>210</u>
<u>hard Blue Clay</u>	<u>210</u>	<u>380</u>
<u>fine water sand</u>	<u>380</u>	<u>390</u>
<u>good water sand</u>	<u>390</u>	<u>420</u>

WELL LOCATION:
 sec 34 T 6 N R 13 E
Sandy Creek
 (distance) (direction) (nearest town)

WELL PURPOSE: home
 (home, irrigation, municipal, industrial)

- WELL COMPLETION DATA:
- (1) diameter (inches) 2"
 - (2) total depth (feet) 420'
 - (3) static water level (feet) 80 below top of ground.
 - (4) casing PVC 410'
 (material) (depth)
 - (size) If telescope see back.
 - (5) screen 10' 410'
 (length) (depth to top)
 - (size) 2" (material) PVC
 - (6) pump 1 1/2 14
 (HP) (yield gpm)
 - (type power) Ele
 - (7) electric log no
 (yes or no)
 - (organization running log)

(8) how well bottom plugged
2 1/2 inch water valves
 DRILLERS REMARKS: 19-B

Miss. Board of Water Comm.

JUN 15 1979

RECEIVED

If well telescopes please sketch and show depths.

GROUND LEVEL

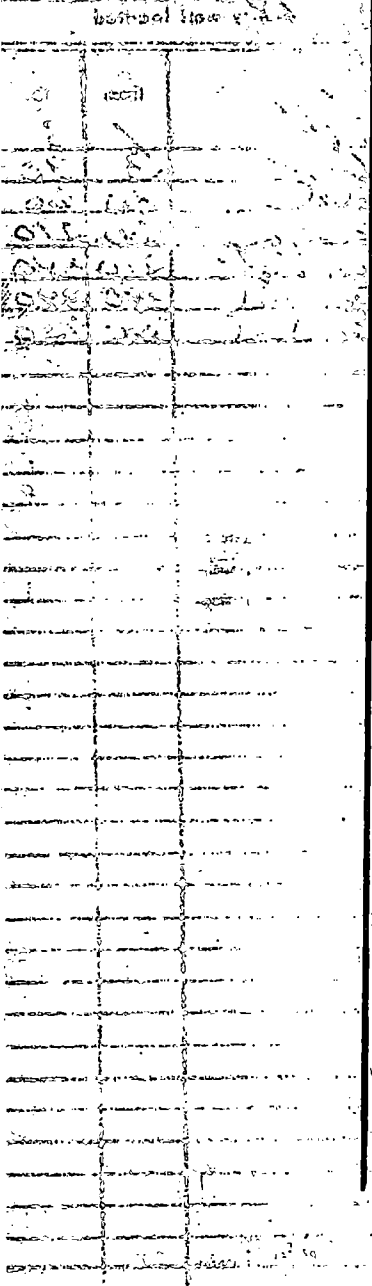

If more than one screen, show locations of each on sketch.

1	2	3	4
5	6	7	8
9	10	11	12
13	14	15	16

SECTION

Please indicate well location X:

ADDITIONAL INFORMATION

1. 100 ft

2. 100 ft

3. 100 ft

4. 100 ft

5. 100 ft

6. 100 ft

7. 100 ft

8. 100 ft

9. 100 ft

10. 100 ft

11. 100 ft

12. 100 ft

13. 100 ft

14. 100 ft

15. 100 ft

16. 100 ft

17. 100 ft

18. 100 ft

19. 100 ft

20. 100 ft