

STATE WELL REPORT

Part 1

Driller's Log

Mississippi Department of Environmental Quality
Office of Land and Water Resources
P.O. Box 2309
Jackson, MS 39225-2309
(601)961-5210
(601)360-0535 (fax)

County: Harrison
 Permit #: _____
 Driller: Coast Water Well
 Date drilling completed: 10-26-17

For Office Use Only:
 Well #: C410
 Aquifer: _____
 E-Log #: _____

State Law requires that this report be prepared by the license holder responsible for the work and filed with the Department at the above address within 30 days of completion of drilling of the well or borehole.

Well Owner Information <small>(Landowner if borehole is not for a water well)</small>	Well or Borehole Location
Owner Name: <u>Tammy Miller</u>	Latitude: <u>30° 31' 38.22"</u> Longitude: <u>088° 04' 17.16"</u>
Mailing Address: <u>14040 East Wortham</u>	Method of Lat/Long (check one): Conventional Survey _____, Hand-held GPS <input checked="" type="checkbox"/> , Survey-grade GPS _____
City: <u>Saucier, MS</u> State: <u>MS</u> Zip Code: <u>39574</u>	USGS quad: _____, Hand-held GPS <input checked="" type="checkbox"/> , Survey-grade GPS <input checked="" type="checkbox"/>
Telephone No. <u>512 693-1300</u>	<u>SE</u> 1/4, <u>SE</u> 1/4, Sec <u>27</u> T <u>5S</u> R <u>11W</u>
	<u>6 1/2</u> Miles <u>SE</u> of <u>Saucier</u>
	(Distance) (Direction) (Nearest Town)

Well / Borehole Data

Date drilling started: 10-25-17 Date drilling completed: 10-26-17 Hole depth: 412 FT Hole diameter: 2"

Location of the source of any surface water used for drilling: N/A

Method of dosing and volume of Chlorine used in drilling and development: 1 gal Per 1000 Drilling 2 gal in well

Logs run (circle all applicable): No log run Electric Gamma Ray Density Sonic Neutron Other: _____

Name of organization running log(s): _____

Purpose of borehole (circle one): Water Well Geotechnical/Geological Investigation Ground Source Heat Pump
 Seismic Survey Other (describe) _____

If drilling is not related to water well construction, skip the remainder of this block. RECEIVED

Purpose of Well (circle all applicable): Home Industrial Public Supply Irrigation Fish Culture

Other (describe): _____

If a flowing well, method of flow regulation: Valve _____ Other (describe) _____

Static Water Level: 115 feet [above or below] land surface Date measured: 10-26-17

Method of measurement (circle one): Steel tape Electric tape Air line Other (describe) _____

Well depth: 412 FT Well grouted to a depth of: 10 feet Type of grout (circle one): Neat Cement Bentonite Mix

Casing length: 397 feet Casing diameter: 2 inches Type of casing: PVC

Screen length: 15 feet Screen diameter: 2 inches Type of screen: PK

Screen slot size: 000 inches Setting depth: From 397 feet to 412 feet

Type of completion (circle all applicable): Gravel packed Underreamed Open hole Natural Development

Other (describe): _____

Top of lap pipe or reduction in casing: N/A feet

If telescoped or more than one screen, describe on next page

County: HART (BDN)
Permit #: _____

For Office Use Only:
Well #: CA10

The sketch below only required for water wells

If well telescopes, show depths on sketch.

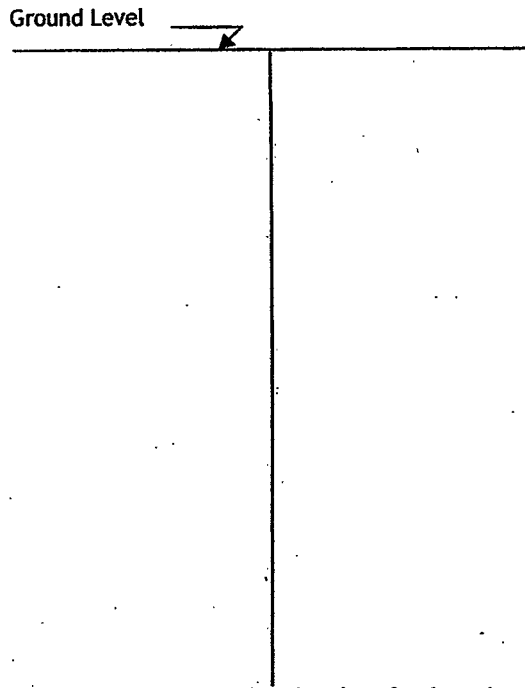

Description of formations encountered must be provided for all wells and boreholes, unless specifically exempted by regulations

Description of Formations Encountered	From (depth) Ground level	To (depth)
TOP SOIL		2
Orange clay	2	10
Orange clay	10	30
Orange clay w/ STR. OF SAND	30	110
Blue clay	110	379
Gray medium to coarse sand	379	412

If more than one screen, show location of each on sketch

- Sketch the property layout and include the following:
- 1) the well location
 - 2) any permanent structures on the property that may aid in locating the well
 - 3) any roads, power lines, or other items that may aid in locating the property and the well
 - 4) north arrow

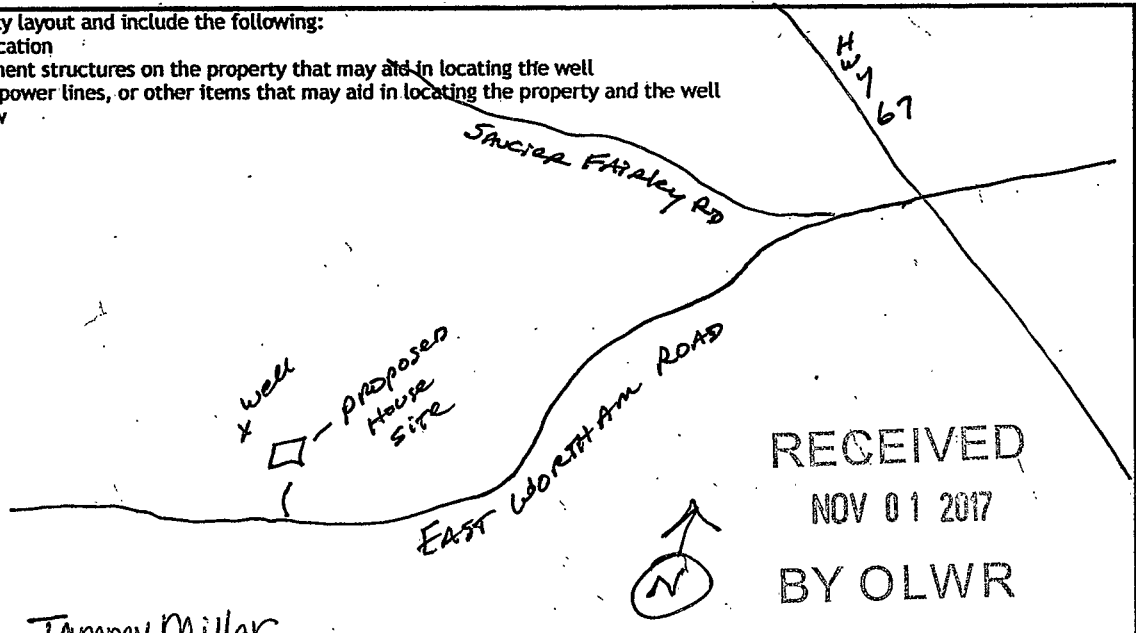

Landowner Name: Tammy Miller

I HEREBY CERTIFY that the well/borehole was drilled, constructed, and completed in accordance with all applicable requirements of the Mississippi Department of Environmental Quality and the Mississippi Department of Health regulations, if applicable, and state laws.

Jack Bidadell 0-472
Print Name of Responsible Licensee and License No.

10/27/17
Date

Jam Reddick
Signature of Licensee

STATE WELL REPORT

Part 2

County: Harrison
 Permit #: _____
 Driller: Coast Water Wells, Inc.
 Date completed: 10-26-17
Copy information from block on Part 1

Pump Installer's Completion Report
 Mississippi Department of Environmental Quality
 Office of Land and Water Resources
 P.O. Box 2309
 Jackson, MS 39225-2309
 (601)961-5210
 (601) 360-0535 (fax)

For Office Use Only:

Well #: CA10
 Aquifer: _____

This part of the report must be completed by a licensed water well contractor or a licensed pump installer. A copy of Part 1 of the report must be attached and both parts filed with the Department at the above address within 30 days of well completion.

<p style="text-align: center;">Well Owner Information</p> <p>Owner Name: <u>Tammy Miller</u> Mailing Address: <u>14040 East Worthham RD</u> <u>Saucier, Ms 39574</u> City State Zip Code Telephone No. <u>512 693-1300</u></p>	<p style="text-align: center;">Well Location 89</p> <p>Latitude: <u>30° 34' 38.22"</u> Longitude: <u>088° 04' 17.16"</u> Method of Lat/Long (check one): Conventional Survey _____, USGS quad _____, Hand-held GPS <input checked="" type="checkbox"/> Survey-grade GPS _____ <u>SE 1/4 SE 1/4, Sec 27 T 5 S R 11 W</u> <u>6 1/2</u> Miles <u>SE</u> of <u>Saucier</u> (Distance) (Direction) (Nearest Town)</p>
---	---

Pump Type (circle one)

Submersible Turbine Air Lift Centrifugal Flowing Well Jet Piston Rotary Other (describe): _____
 Date Pump Installed: 10-27-17 Rated Pump Capacity: 6.5 Gallons Per Minute
 Is This Pump (circle one): New Repaired Replacement

Power Type (circle one)

Electric Diesel Gasoline Natural Gas Tractor PTO Windmill Other (describe): _____
 Horse Power Rating of Motor: 2 HP Setting Depth: 140 FT feet Number of Stages: 3

Pump Test Data for Non Flowing Well

Date Well Tested: 10-27-17 Duration of Pump Test (minimum 4 hours): 6 hours
 Static Water Level (A): 115 Feet Below Land Surface Pumping Water Level (B): N/A Feet Below Land Surface
 Drawdown [(B) - (A)]: N/A Feet Below Land Surface Test Pumping Rate: 6.5 Gallons Per Minute
 Method of measurement (circle one): Steel tape Electric tape Air line Other (describe): _____

Pump Test Data for Flowing Well

Measured shut in head: _____ feet.
 Well yielded _____ GPM with a drawdown of _____ feet after _____ hours of pumping

Meter Installation

Meter Manufacturer: _____ Meter Serial Number: _____
 Meter Model Number/Name: _____ Type of Meter: _____
 Totalizer Register Unit and Multiplier Factor (AF x .001, gal x 1000, etc): _____
 Installation Date: _____ Meter installed by: _____
 Is This Meter (circle one): New Repaired Replacement

RECEIVED
NOV 01 2017
BY OLWR

Important: By submitting the above information you are certifying that this meter was installed to manufacturer standards. For agricultural wells, a list of approved meters is on the MDEQ website.

I HEREBY CERTIFY that the above statements are true to the best of my knowledge.

Jack Ridgell 0-472 10/2/17 [Signature]
 Print Name of Pump Installer and License No. (if applicable) Date Signature of Pump Installer