

County: Harrison
 Permit #: _____
 Driller: 0-785
 Date drilling completed: 11-5-12

State Well Report
Part 1 - Driller's Log

Mississippi Department of Environmental Quality
 Office of Land and Water Resources
 P.O. Box 10631
 Jackson, MS 39289-0631
 (601)961-5210
 (601)354-6938 (fax)

For Office Use Only:
 Aquifer: _____
 Well #: C400
 L.S. Elevation: _____
 E-log #: _____

State Law requires that this report be prepared by the license holder responsible for the work and filed with the Department at the above address within 30 days of completion of drilling of the well or borehole.

Information on Well Owner (Landowner if borehole is not for a water well)	Well or Borehole Location
Owner Name: <u>Mike Helebrook</u>	Latitude: <u>30° 27.997'</u> Longitude: <u>89° 03.514'</u>
Mailing Address: _____	Method of Lat/Long (circle one): Conventional Survey, <u>54</u> <u>31</u>
<u>Airay Tower Rd</u>	USGS quad: <u>Hand-held GPS</u> Survey-grade GPS
<u>Seacrest, MS 39574</u>	NW NE Sec <u>11</u> Twp <u>5S</u> Rng <u>11W</u>
City State Zip Code	Distance Direction Nearest Town
Telephone No. (____): _____	_____ Miles _____ of _____

Well / Borehole Data

Date drilling started: 11-5 Date drilling completed: 11-5 Hole depth: 270' Hole diameter: 5"

Location of the source of any surface water used for drilling: _____
 Method of dosing and volume of Chlorine used in drilling and development: _____

Logs run (circle all applicable): No log run Electric Gamma-Ray Density Sonic Neutron Other: _____
 Name of organization running log(s): _____

Purpose of borehole (check one): Water Well Geotechnical/Geological Investigation _____ Ground Source Heat Pump _____
 Seismic Survey: _____ Other (describe): _____
If drilling is not related to water well construction, skip the remainder of this block

Purpose of Well (check one): Home Industrial _____ Public Supply _____ Irrigation _____ Fish Culture _____ Other: _____

If a flowing well, method of flow regulation: Valve _____ Other (describe): _____

Static Water Level 150 feet above or below (circle one) land surface Date measured: 11-5-12

Method of Measurement (circle one): steel tape electric tape air line other: _____

Well depth: 270 Well grouted to a depth of 10 feet Type of grout (circle one): Neat Cement Bentonite Mix

Casing length: 250 feet Casing diameter: 3 inches Type of casing: PVC

Screen length: 20 feet Screen diameter: 3 inches Type of screen: PVC

Screen slot size: .006 inches Setting depth: From 250 feet to 270 feet

Type of completion (circle all applicable): Gravel packed Underreamed Telescoped Open hole Natural Development
 Other (describe): _____

Top of lap pipe or reduction in casing: _____ feet. *If telescoped or more than one screen, describe on next page*

Form: OLWR-SWR-1A
RECEIVED
 NOV 26 2012
 BY: OLWR

The sketch below only required for water wells

If well telescopes, show depths on sketch.

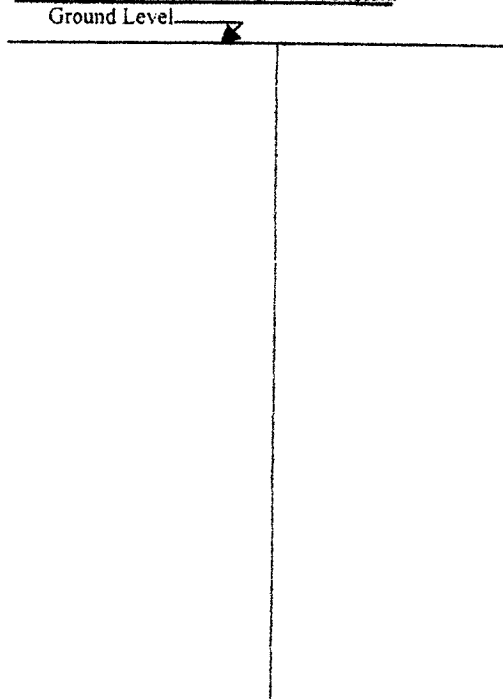

Description of formations encountered must be provided for all wells and boreholes, unless specifically exempted by regulations

Description of Formations Encountered	From (depth)	To (depth)
Clay	Ground Level	10
Sand	10	45
Clay	45	110
Sand	110	120
Clay	120	245
Sand	245	270

If more than one screen, show location of each on sketch

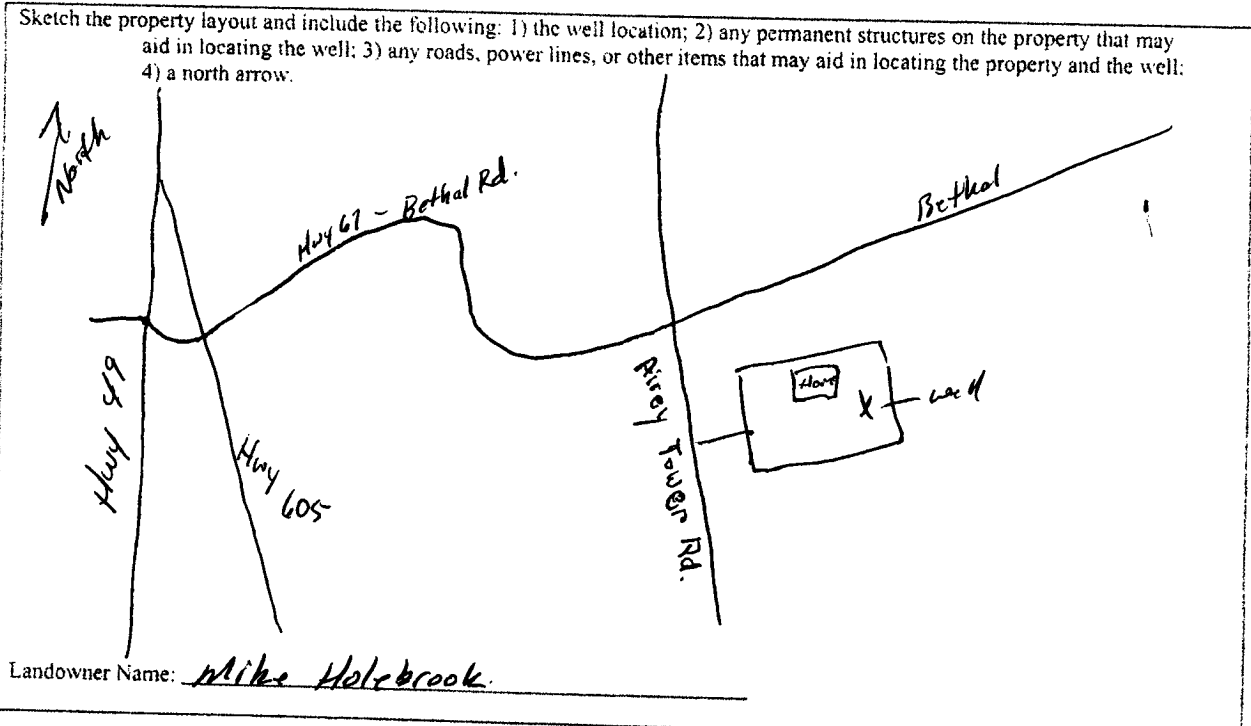

I certify that the well/borehole was drilled, constructed, and completed in accordance with all applicable requirements of the Mississippi Department of Environmental Quality and the Mississippi Department of Health regulations, if applicable, and state laws.

Print Name of Responsible Licensee and License No. MALVIN WAGNON 0785- Date 11-5-12 Signature of Licensee [Signature] RECEIVED NOV 25 2012

STATE WELL REPORT

Part 2

Pump Installer's Completion Report
 Mississippi Department of Environmental Quality
 Office of Land and Water Resources
 P.O. Box 10621
 Jackson, MS 39289-0631
 (601) 961-5210
 (601) 354-6953 (fax)

County: Harrison
 Permit #: _____
 Driller: P-759
 Date completed: 11-6-12
Copy information from block on Part 1

For Office Use Only:
 Aquifer: _____
 Well #: C400
 Elevation: _____

This part of the report must be completed by a licensed water well contractor or a licensed pump installer. A copy of Part 1 of the report must be attached and both parts filed with the Department at the above address within 30 days of well completion.

Well Owner Information	Well Location
Owner Name: <u>Mike Holbrook</u>	Latitude: <u>30° 37.997'</u> Longitude: <u>89° 07.514'</u>
Mailing Address: _____ <u>Aircy Tower Rd.</u> <u>Saunder, Ms. 39574</u> City State Zip Code	Method of Lat Long (check one): Conventional Survey _____ USGS quad _____ Hand-held GPS _____ Survey-grade GPS _____ <u>NW 1/4 NE 1/4 Sec 11 T 5S R 11W</u>
Telephone No. () _____	Distance _____ Direction _____ Nearest Town _____ _____ Miles _____ of _____

Pump Type Circle one	Power Type Circle one
Air Lift: Jet <input type="radio"/> <u>Submersible</u>	Diesel Engine Gasoline Engine Natural Gas
Bucket: Piston Turbine	<u>Electric Motor</u> Hand Tractor PTO
Centrifugal: Rotary Flowing Well	Windmill Other (specify): _____
Other (specify): _____	Horse Power Rating of Motor: <u>1.5</u>
Date Pump Installed: <u>11-6-12</u>	Setting Depth: <u>200</u> feet
Rated Pump Capacity: <u>22</u> Gallons Per Minute	Number of Stages: _____

Pump Test Data	Method of Measuring Water Level Circle one
Date Well Tested: <u>11-6-12</u>	Air Line Electric Measuring Line <u>Steel Tape</u>
Static Water Level (A): <u>150</u> Feet Below Land Surface	Other (specify): _____
Pumping Water Level (B): <u>200</u> Feet Below Land Surface	For flowing well, measured shut in head: _____ feet
Drawdown (B) - (A): <u>50</u> Feet Below Land Surface	Well yielded _____ GPM with a drawdown of _____ feet after _____ hours of pumping
Test Pumping Rate: _____ Gallons Per Minute	
Duration of Pump Test (minimum 4 hours): <u>24</u> hours	

I HEREBY CERTIFY that the above statements are true to the best of my knowledge.

REGGIE PETERMAN OP-759
 Print Name of Pump Installer and License No. (if applicable)

Reggie Peterman
 Signature of Pump Installer

RECEIVED
 NOV 25 2012

Form: OLRW-SW-1
BY: OLWR