

State Well Report

Part I

Mississippi Department of Environmental Quality
Office of Land and Water Resources
P.O. Box 10631
Jackson, MS 39289-0631
(601)961-5210
(601)354-6938 (fax)

County: Harrison
 Permit #: 0239
 Driller: McGill Pump & Well
 Date drilling completed: 07/16/07

For Office Use Only:

Aquifer: _____
 Well #: C-379
 L. S. Elevation: _____
 E-log #: _____

State Law requires that this report be prepared by the driller in detail and filed with the Department within 30 days of completion of drilling of the well.

Well Owner Information	Well Location
Owner Name: <u>Danny Moran</u>	Latitude: _____ Longitude: _____
Mailing Address: <u>15191 E. Wortham Rd.</u>	Method of Lat/Long (circle one): <input type="checkbox"/> Conventional Survey, <input type="checkbox"/> USGS quad, <input type="checkbox"/> Hand-held GPS, <input type="checkbox"/> Survey-grade GPS
<u>Saucier</u> Ms. <u>39574</u>	<u>1/4</u> <u>1/4</u> Sec <u>33</u> Twn <u>5S</u> Rng <u>11W</u>
City State Zip Code	Distance Direction Nearest Town
Telephone No. <u>228) 297-0957</u>	<u>6</u> Miles <u>N</u> of <u>Cymar</u>

Well Data

Purpose of Well (circle one): Home Industrial Public Supply Irrigation Fish Culture Other: _____

Date well drilling started: 07/16/07 Date well drilling completed: 07/16/07

If flowing, method of flow regulation: Valve _____ Other (describe) _____

Static Water Level: 70 feet above or below (circle one) land surface Date measured: 07/16/07

Method of Measurement (circle one): steel tape electric tape air line other: _____

Hole depth: 360 Well depth: 360' Well grouted to a depth of 10 feet

Type of grout (circle one): Cement Bentonite Mix

Casing length: 340 feet Casing diameter: 2 inches Type of casing: PVC

Screen length: 20 feet Screen diameter: 2 inches Type of screen: PVC

Screen slot size: 0.0206 inches Setting depth: From 340 feet to 360 feet

Type of completion (circle all applicable): Gravel packed Underreamed Telescoped Open hole Natural Development

Other (describe): _____

Top of lap pipe or reduction in casing: _____ feet. If telescoped or more than one screen, describe on back of page

Logs run (circle all applicable): No log run Electric Gamma Ray Density Sonic Neutron Other: _____

Name of organization running log(s): _____

I certify that the well was drilled, constructed, and completed in accordance with all applicable requirements of the Mississippi Department of Environmental Quality and/or the Mississippi Department of Health regulations and state laws.

McGill Pump & Well 0239

Print Name of Water Well Contractor and License No.

Michael Robinson

Signature of Water Well Contractor

SEP 04 2007

BY: OLWR

C-379

If well telescopes please sketch below and show depths.

Ground Level

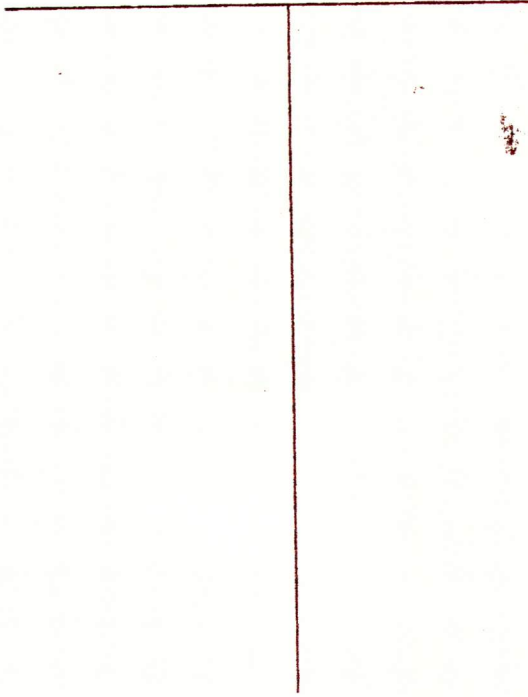

Description of Formations Encountered	From	To
MLP	0	80
SAND	80	100
MLP	100	140
SPNP	140	160
MLP	160	300
SAND	300	360

If more than one screen, show location of each on sketch

Sketch the property layout and include the following: 1) the well location; 2) any permanent structures on the property that may aid in locating the well; 3) any roads, power lines, or other items that may aid in locating the property and the well; 4) indicate direction.

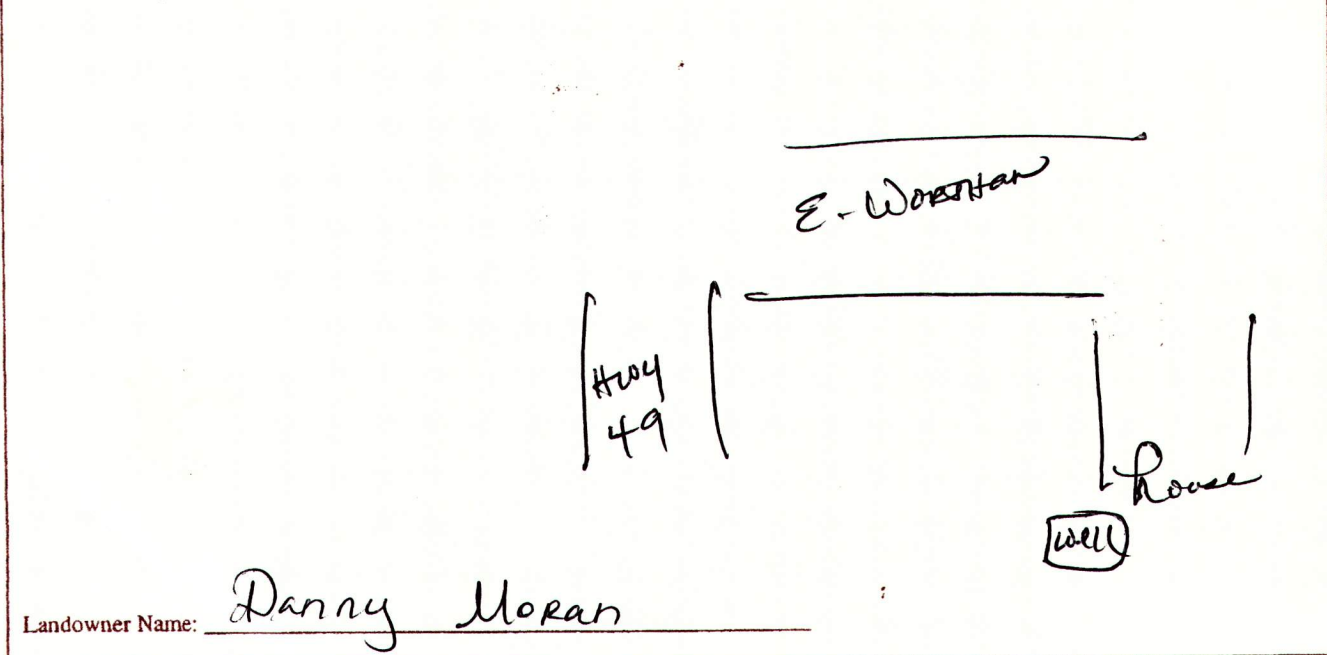

Michael McMillan
Signature of Water Well Contractor

RECEIVED
SEP 04 2007
BY: OLWR

STATE WELL REPORT

Part 2

Pump Installer's Completion Report
Mississippi Department of Environmental Quality
Office of Land and Water Resources
P.O. Box 10631
Jackson, MS 39289-0631
(601)961-5210
(601)354-6938 (fax)

For Office Use Only:	
Aquifer:	
Well #:	<u>C-379</u>
Elevation:	

County:	<u>Harrison</u>
Permit #:	<u>0239</u>
Driller:	<u>McGill Pump & Well</u>
Date completed:	<u>07/16/07</u>

This report should be prepared by the pump installer in detail and filed with the Department within 30 days of the installation of pump.

Well Owner Information	Well Location
Owner Name: <u>Danny Moran</u>	Latitude: _____ Longitude: _____
Mailing Address: <u>15191 E. Wortham RD.</u>	Method of Lat/Long (circle one): Conventional Survey, _____
<u>Saucier, Ms. 39574</u>	USGS quad, Hand-held GPS, Survey-grade GPS
City State Zip Code	_____ 1/4 _____ 1/4 Sec <u>33</u> Twp <u>SS</u> Rng <u>11W</u>
Telephone No. <u>228 297-0957</u>	Distance Direction Nearest Town
	<u>6</u> Miles <u>N</u> of <u>Lyman</u>

Pump Type Circle one	Power Type Circle one
Air Lift <input type="radio"/> Jet <input type="radio"/> Submersible	Diesel Engine <input type="radio"/> Gasoline Engine <input type="radio"/> Natural Gas
Bucket <input type="radio"/> Piston <input type="radio"/> Turbine	<input checked="" type="radio"/> Electric Motor <input type="radio"/> Hand <input type="radio"/> Tractor PTO
Centrifugal <input type="radio"/> Rotary <input type="radio"/> Flowing Well	Windmill <input type="radio"/> Other (specify): _____
Other (specify): _____	Horse Power Rating of Motor: <u>1</u>
Date Pump Installed: <u>07/16/07</u>	Setting Depth: <u>100</u> feet
Rated Pump Capacity: <u>12</u> Gallons Per Minute	Number of Stages: <u>2</u>

Pump Test Data	Method of Measuring Water Level Circle one
Date Well Tested: <u>07/16/07</u>	Air Line <input type="radio"/> Electric Measuring Line <input type="radio"/> <input checked="" type="radio"/> Steel Tape
Static Water Level (A): <u>70</u> Feet Below Land Surface	Other (specify): _____
Pumping Water Level (B): <u>400</u> Feet Below Land Surface	For flowing well, measured shut in head: _____ feet
Drawdown (B)-(A): <u>10</u> Feet Below Land Surface	Well yielded <u>12</u> GPM with a drawdown of
Test Pumping Rate: <u>8</u> Gallons Per Minute	<u>10</u> feet after <u>4</u> hours of pumping
Duration of Pump Test (minimum 4 hours): <u>4</u> hours	

I HEREBY CERTIFY that the above statements are true to the best of my knowledge.

Michael McGill Sr. 0239

RECEIVED
SEP 04 2007
BY: OLWR