

HARRISON
C 104
3-24-74

MISSISSIPPI
BOARD OF WATER COMMISSIONERS
416 North State Street
Jackson, Mississippi 39201

CODED

WATER WELL DRILLERS LOG

COASTAL DRILLING & SERVICE CO. *Harrison*

3/24/74
date well completed

ROUTE 1 BOX 618

county well located

LANDOWNER: *C.W. Blanton*

39532 description of formations encountered

Rt 2 Box 263
Saucier, Doris
(mailing address)

	from	to
top soil	1	3
Red Clay	3	12
white sand	12	30
pipe clay	30	60
Soft Blue Clay	60	135
white pipe clay	135	200
hard blue clay	200	290
fine water sand	290	315
coarse water sand	315	370

WELL LOCATION:
sec. 35 T N R 11 E
S W
3 1/2 miles N of *Janet*
(distance) (direction) (nearest town)

WELL PURPOSE: *home*
(home, irrigation, municipal, industrial)

WELL COMPLETION DATA:

- (1) diameter (inches) 4 1/2"
- (2) total depth (feet) 350'
- (3) static water level (feet) 100 below top of ground.
- (4) casing PVC, 335'
(material) (depth)
4 1/2" If telescope see back.
(size)
- (5) screen 15', 335'
(length) (depth to top)
2" PVC
(size) (material)
- (6) pump 1 1/2 18
(HP) (yield gpm)
Ele
(type power)
- (7) electric log no
(yes or no)

CODED

(organization running log)

(8) how well bottom plugged 2"
Acad. Wash. Hole

DRILLERS REMARKS:
none

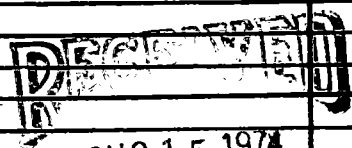

AUG 15 1974

If well telescopes please sketch and show depths.

GROUND LEVEL

SECTION _____

Please indicate well location X.

ADDITIONAL INFORMATION

If more than one screen,
show locations of each on sketch.