

MISSISSIPPI DEPARTMENT OF NATURAL RESOURCES

Bureau of Land and Water Resources

P.O. Box 10631
Jackson, Mississippi 39209
WATER WELL DRILLERS LOG

COUNTY WELL LOCATED <i>Harrison</i>	
WELL NUMBER <i>A 2037</i>	CODED
DATE WELL COMPLETED <i>12-23-84</i>	

PERMIT NUMBER
NAME OF DRILLING FIRM <i>M&B Drilling Co.</i>

NAME & MAILING ADDRESS OF LANDOWNER <i>Pine Ridge Partnership</i>		
<i>P.O. Box 308</i>		
<i>Cullfort, Miss. 39502</i>		
WELL LOCATION: SEC	TOWNSHIP	RANGE
	<i>27 5 S</i>	<i>13 W</i>
DISTANCE	DIRECTION	NEAREST TOWN
<i>3</i> Miles	<i>NW</i>	<i>Lizena</i>
OTHER LANDMARK		
WELL PURPOSE: Home, Irrigation, Municipal, Industrial, Fish Pond, etc. <i>Home</i>		

PUMP DATA		
PUMP TYPE (Circle One): <input checked="" type="radio"/> Submersible, Turbine, Jet, Flowing Well, Other (Describe) _____		
POWER TYPE (Circle One): <input checked="" type="radio"/> Electric, Tractor, Diesel, Gasoline, Butane, Other (Describe) _____		
Pump Capacity (GPM) <i>20</i>	No. of Stages	Setting Depth <i>200</i> FT.
PUMP TEST		
Well yielded <i>20</i> GPM with a drawdown of _____ ft. after _____ hours of pumping		

WELL DATA		
Well Depth <i>520</i>	Casing Diameter (In.) <i>4" x 2"</i>	Casing Length (Ft.) <i>505</i>
Type of Casing <i>PVC</i>	Hole Depth <i>520</i>	Depth to Static Water Level <i>140</i>
TYPE OF COMPLETION: (Circle One or More): <input checked="" type="radio"/> Gravel Packed, Underreamed, Telescoped, <input checked="" type="radio"/> Natural Development, Open Hole, Other (Describe) _____		
Top of Lap Pipe or Reduction in Casing		
FEET	IF TELESCOPED OR MORE THAN ONE SCREEN: USE BACK PAGE	

LOG DATA	
TYPE OF LOG RUN (Circle One): <input checked="" type="radio"/> Electric, Gamma Ray, Density, Sonic, Neutron, Other (Describe) _____	
Name of Organization Running Log	

SCREEN DATA		
Diameter - Inches <i>2"</i>	Length - Feet <i>10</i>	Slot Size - Inches <i>,008</i>
Screen Type <i>PVC WOP</i>	Depth to Bottom - Feet <i>515</i>	

GEOLOGIC DATA (Office Use Only)			
Surface Elev.	Geologic Unit	Unit Thickness	Depth to Top
Subs. SWL	Date	Analysis	Aquifer Test

Driller's Remarks

RECEIVED

DESCRIPTION OF FORMATIONS ENCOUNTERED	FROM	TO	FORMATIONS (Continued)	
			FROM	TO
<i>Surface</i>	<i>0</i>	<i>8</i>		
<i>Sand + Gravel</i>	<i>8</i>	<i>60</i>		
<i>Sand + Clay</i>	<i>60</i>	<i>110</i>		
<i>Blue Clay</i>	<i>110</i>	<i>300</i>		
<i>Sand + Clay Brecker</i>	<i>300</i>	<i>340</i>		
<i>Blue Clay</i>	<i>340</i>	<i>474</i>		
<i>Sand -</i>	<i>474</i>	<i>518</i>		
<i>Blue Clay</i>	<i>518</i>	<i>520 +</i>		

FEB 22 1988

Department of Natural Resources
Bureau of Land & Water Resources

IF MORE SPACE IS NEEDED, USE BACK

If well telescopes please sketch and show depths

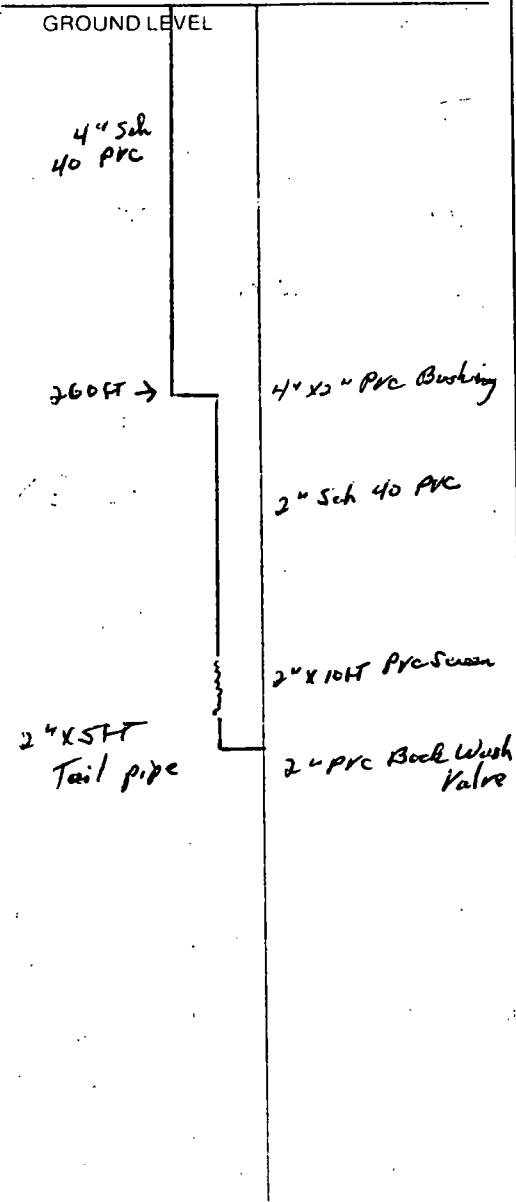

			X

SECTION 27

Please indicate well location X.

ADDITIONAL INFORMATION

A series of horizontal lines for writing additional information.

If more than one screen, show location of each on sketch.