

HANCOCK
M 2024
2-26-76

MISSISSIPPI
 BOARD OF WATER COMMISSIONERS
 416 North State Street
 Jackson, Mississippi 39201

WATER WELL DRILLERS LOG

2-26 1976 Wood well Dr. Hancock
 date well completed firm name county well located

LANDOWNER: Buddy Green
Lower Bay Rd
Bay St. Louis, Miss.
 (mailing address)

description of formations encountered	from	to
<u>Top Soil-clay</u>	<u>0</u>	<u>16</u>
<u>Black sd</u>	<u>16</u>	<u>42</u>
<u>Grey Clay-shell</u>	<u>42</u>	<u>96</u>
<u>sd</u>	<u>96</u>	<u>127</u>
<u>Blue Clay-silt</u>	<u>127</u>	<u>221</u>
<u>sd</u>	<u>221</u>	<u>232</u>
<u>Blue Clay-silt</u>	<u>232</u>	<u>286</u>
<u>Sand</u>	<u>286</u>	<u>315</u>

WELL LOCATION:
 sec 13 T 9 N R 14 E
8 miles S/W of B.S.L.
 (distance) (direction) (nearest town)

WELL PURPOSE: Dom
 (home, irrigation, municipal, industrial)

- WELL COMPLETION DATA:
- (1) diameter (inches) 2"
 - (2) total depth (feet) 315
 - (3) static water level (feet) 7 ^{below} _{above} top of ground.
 - (4) casing PVC, 310
 (material) (depth)
 (size) if telescope see back.
 - (5) screen 5'
 (length) (depth to top)
2", PVC
 (size) (material)
 - (6) pump 1/2, 8
 (HP) (yield gpm)
Elec.
 (type power)
 - (7) electric log NO
 (yes or no)
N/A
 (organization running log)
 - (8) how well bottom plugged BWV

DRILLERS REMARKS: N/A

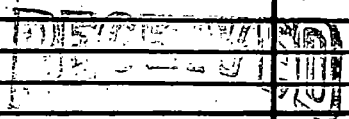

MAR 26 1976

MISS. BD. OF WATER COMM.

If well telescopes please sketch and show depths.

GROUND LEVEL

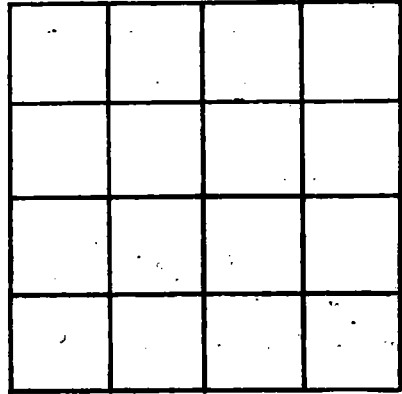

SECTION 8

Please indicate well location X.

ADDITIONAL INFORMATION

If more than one screen, show locations of each on sketch.