

County: Hancock
 Permit #: _____
 Driller: Necaise Well Service
 Date drilling completed: 6-25-08

State Well Report
Part 1 - Driller's Log
 Mississippi Department of Environmental Quality
 Office of Land and Water Resources
 P.O. Box 2309
 Jackson, MS 39225
 (601)961-5210
 (601)360-0528 fax

For Office Use Only:
 Aquifer: _____
 Well #: K-897
 L. S. Elevation: M183
 E-log #: _____

State Law requires that this report be prepared by the license holder responsible for the work and filed with the Department at the above address within 30 days of completion of drilling of the well or borehole.

Information on Well Owner (Landowner if borehole is not for a water well)	Well or Borehole Location
Owner Name: <u>Dorice Luning</u>	Latitude: <u>30° 17' 08"</u> Longitude: <u>89° 26' 41"</u>
Mailing Address: <u>6203 W. Ridley</u>	Method of Lat/Long (circle one): Conventional Survey, USGS quad, Hand-held GPS, Survey-grade GPS
<u>Bay St Louis, MS 39520</u>	<u>SE 1/4 SE 1/4 Sec 16 Twn 9 S Rng 14 W</u>
City State Zip Code	Distance Direction Nearest Town
Telephone No. <u>228 467-9623</u>	<u>2 Miles N of Bay St Louis</u>

Well / Borehole Data

Date drilling started: 6-25-08 Date drilling completed: 6-25-08 Hole depth: 110' Hole diameter: 4"

Location of the source of any surface water used for drilling: Bay St Louis City Water & Sewer

Method of dosing and volume of Chlorine used in drilling and development: _____

Logs run (circle all applicable): No log run Electric Gamma Ray Density Sonic Neutron Other: _____

Name of organization running log(s): _____

Purpose of borehole (check one): Water Well Geotechnical/Geological Investigation _____ Ground Source Heat Pump _____

Seismic Survey _____ Other (describe) _____

If drilling is not related to water well construction, skip the remainder of this block

Purpose of Well (check one): Home Industrial _____ Public Supply _____ Irrigation _____ Fish Culture _____ Other: _____

If a flowing well, method of flow regulation: Valve _____ Other (describe) _____

Static Water Level: 12 feet above on below (circle one) land surface Date measured: 6-25-08

Method of Measurement (circle one) steel tape electric tape air line other: _____

Well depth: 110 Well grouted to a depth of 10 feet Type of grout (circle one): Neat Cement Bentonite Mix

Casing length: 100 feet Casing diameter: 2" inches Type of casing: PVC

Screen length: 10 feet Screen diameter: 2" inches Type of screen: PVC

Screen slot size: .006 inches Setting depth: From 100 feet to 110 feet

Type of completion (circle all applicable): Gravel packed Underreamed Telescoped Open hole Natural Development

Other (describe): _____

Top of lap pipe or reduction in casing: _____ feet. *If telescoped or more than one screen, describe on next page*

Form: OLWR-SWR-1A

RECEIVED
 JUL 08 2008
 BY: OLWR

* 947
M183

The sketch below only required for water wells

If well telescopes, show depths on sketch.

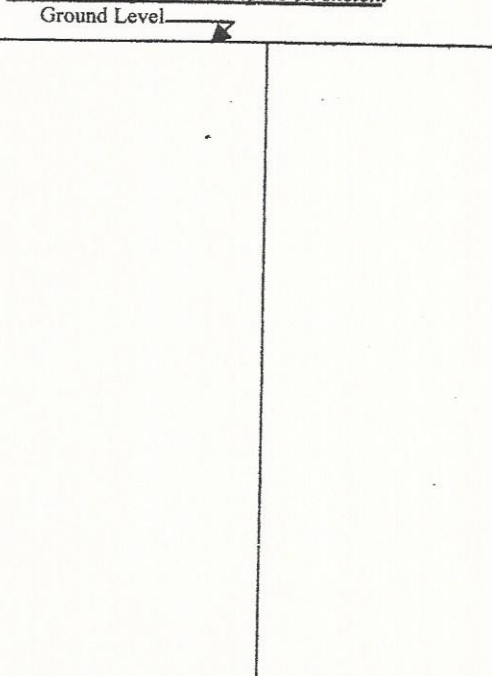

Description of formations encountered must be provided for all wells and boreholes, unless specifically exempted by regulations

Description of Formations Encountered	From (depth)	To (depth)
	Ground Level	
MUD	0	20
SAND	20	60
B. CLAY	60	90
SAND	90	110

If more than one screen, show location of each on sketch

Sketch the property layout and include the following: 1) the well location; 2) any permanent structures on the property that may aid in locating the well; 3) any roads, power lines, or other items that may aid in locating the property and the well; 4) a north arrow.

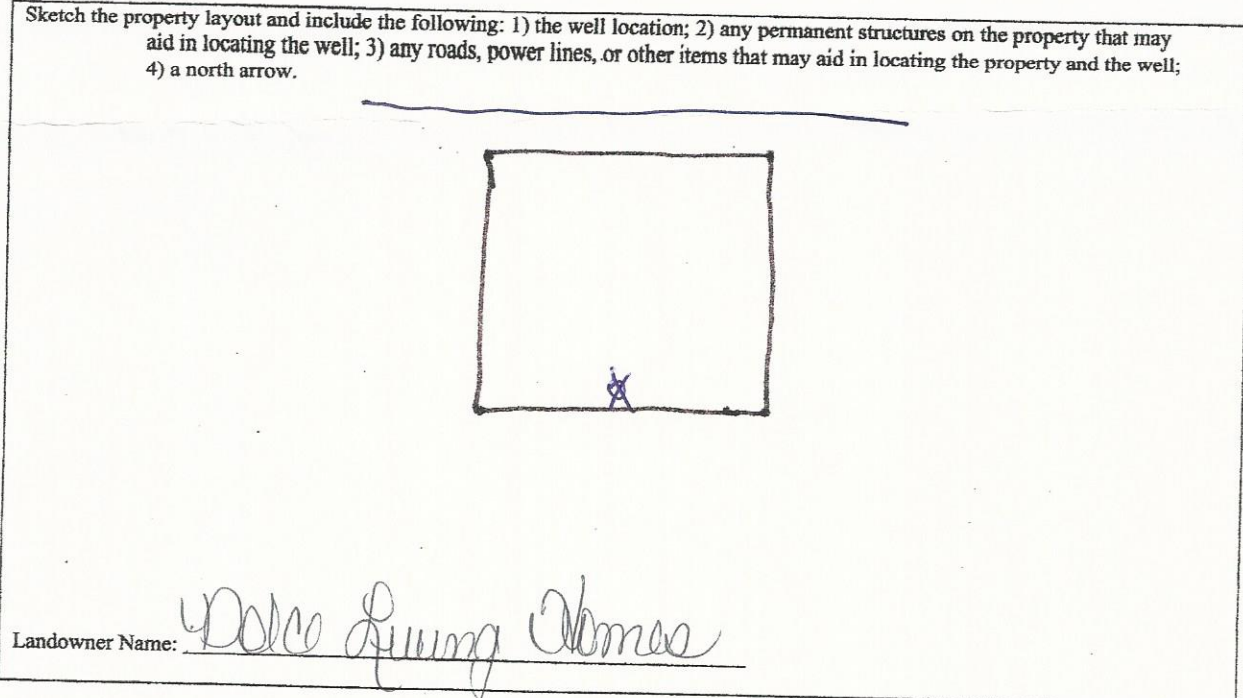

Landowner Name: Dolce Quing Thomas

I certify that the well/borehole was drilled, constructed, and completed in accordance with all applicable requirements of the Mississippi Department of Environmental Quality and the Mississippi Department of Health regulations, if applicable, and state laws.

Form: OLWR-SWR-1A

Robert Necaize 0-660 625-08 Robert Necaize

Print Name of Responsible Licensee and License No.

Date

Signature of Licensee

RECEIVED
JUL 08 2008
BY: OLWR

STATE WELL REPORT

Part 2

Pump Installer's Completion Report
 Mississippi Department of Environmental Quality
 Office of Land and Water Resources
 P.O. Box 12309
 Jackson, MS 39225
 (601)961-5210
 (601)560-0535

County: Hancock
 Permit #: _____
 Driller: Necaise Well Service
 Date completed: 7-7-08
Copy information from block on Part 1

For Office Use Only:

Aquifer: _____
 Well #: K-847
 Elevation: M183

This part of the report must be completed by a licensed water well contractor or a licensed pump installer. A copy of Part 1 of the report must be attached and both parts filed with the Department at the above address within 30 days of well completion.

Well Owner Information	Well Location
Owner Name: <u>Debra Luning Thomas</u>	Latitude: <u>30-17-08</u> Longitude: <u>89-26-41</u>
Mailing Address: <u>6803 W. Windley</u>	Method of Lat/Long (check one): Conventional Survey _____
<u>Bay St Louis, MS 39550</u>	USGS quad _____, Hand-held GPS _____, Survey-grade GPS _____
City State Zip Code	<u>SE</u> ¼ <u>SE</u> ¼ Sec <u>X</u> T <u>9S</u> R <u>14</u>
Telephone No. <u>288 467-9623</u>	Distance Direction Nearest Town
	<u>2</u> Miles <u>N</u> of <u>Lakehurst</u>

Pump Type Circle one	Power Type Circle one
Air Lift Jet Submersible	Diesel Engine Gasoline Engine Natural Gas
Bucket Piston Turbine	<u>Electric Motor</u> Hand Tractor PTO
<u>Centrifugal</u> Rotary Flowing Well	Windmill Other (specify): _____
Other (specify): _____	Horse Power Rating of Motor: <u>1</u>
Date Pump Installed: <u>7-7-08</u>	Setting Depth: <u>40'</u> feet
Rated Pump Capacity: <u>10</u> Gallons Per Minute	Number of Stages: <u>1</u>

Pump Test Data	Method of Measuring Water Level Circle one
Date Well Tested: _____	Air Line Electric Measuring Line <u>Steel Tape</u>
Static Water Level (A): _____ Feet Below Land Surface	Other (specify): _____
Pumping Water Level (B): _____ Feet Below Land Surface	For flowing well, measured shut in head: _____ feet
Drawdown [(B) - (A)]: _____ Feet Below Land Surface	Well yielded _____ GPM with a drawdown of _____ feet after _____ hours of pumping
Test Pumping Rate: _____ Gallons Per Minute	
Duration of Pump Test (minimum 4 hours): _____ hours	

I HEREBY CERTIFY that the above statements are true to the best of my knowledge.

Robert Necaise 0-660 Robert Necaise
 Print Name of Pump Installer and License No. (if applicable) Signature of Pump Installer

Form: OLWR-SWR-1B

RECEIVED
 JUL 08 2008
 BY: OLWR