

Hancock

K 2141

9-66

MISSISSIPPI BOARD OF WATER COMMISSIONERS

WATER WELL DRILLERS LOG

Date: 9-1, 1966, Driller: Sutter Well Works County Hancock  
(When well drilled) (Name) (Where well is located)

(1) Owner of Land: Shoreline Park  
(Name)  
Bay St. Louis Miss.  
(Address)  
(2) Location: SE 1/4, SE 1/4, Sec. 33 T8S R14, W3  
1 miles N of Waveland  
(distance) (direction) (Nearest Town)  
(3) Topography: flat  
(Hilly) (Flat) (Level)  
(4) Purpose of Well: Domestic Home  
(Domestic Irrigation  
Municipal, Industrial, Other)

Description & Color of Materials Sand, Clay, Red Clay, Shell, etc.	Thick- ness Feet	Depth Feet
Sand	45	45
Clay	45	90
Sand	20	110

Information upon completion of well:

(1) Diameter 2 inches.  
(2) Total Depth 110 feet.  
(3) Water Level 5 feet below top of ground.  
(4) Cased to 165, Size 2"  
(5) Screen: Size 2", Length 5'  
(6) Were any formations sealed against pollution?  
yes, no.  no.

If YES depth of formation  
Why  
Drillers Remarks:  
Yield in gpm: 10  
Size pump: 1/2 hp  
Type power: elec

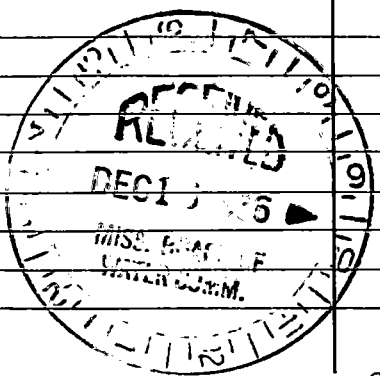

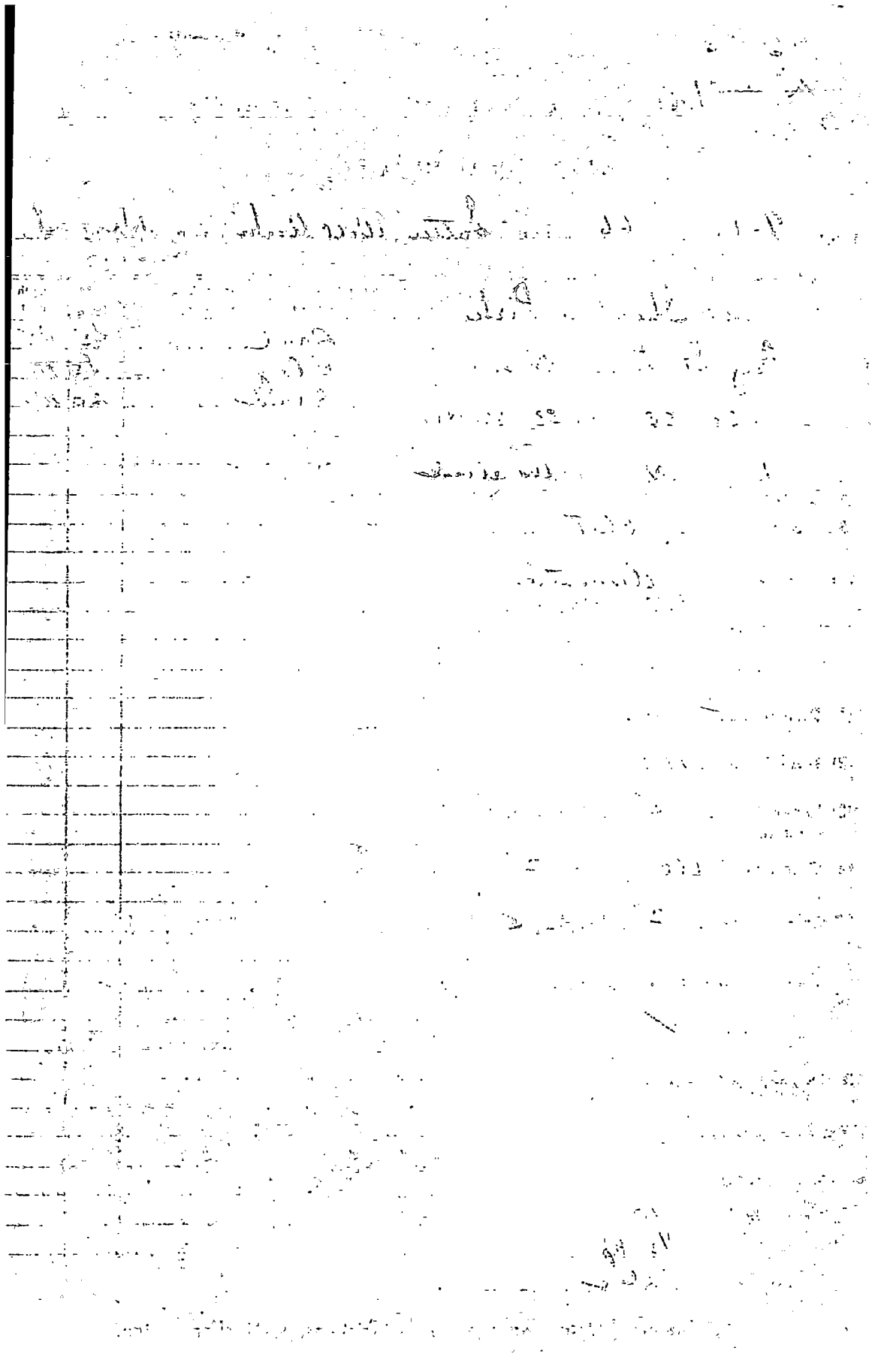

1-1

22 22

22 22

22 22

22 22

22 22

22 22

22 22

22 22