

ND PUMP

Part 2 never received 3/13

County: HANCOCK
 Permit #: _____
 Driller: 47D
 Date drilling completed: 6/7/08

State Well Report
 Part 1 - Driller's Log
 Mississippi Department of Environmental Quality
 Office of Land and Water Resources
 P.O. Box 10631
 Jackson, MS 39289-0631
 (601)961-5210
 (601)354-6938 (fax)

For Office Use Only:
 Aquifer: _____
 Well #: K904
 L. S. Elevation: _____
 E-log #: _____

State Law requires that this report be prepared by the license holder responsible for the work and filed with the Department at the above address within 30 days of completion of drilling of the well or borehole.

Information on Well Owner (Landowner if borehole is not for a water well)	Well or Borehole Location
Owner Name: <u>ALAN FORBES</u>	Latitude: <u>30° 17.38"</u> Longitude: <u>90° 26.24"</u>
Mailing Address: <u>W FORREST AVE</u>	Method of Lat/Long (circle one): Conventional Survey,
<u>6105 LOT A</u>	USGS quad, <u>Hand-held GPS</u> , Survey-grade GPS
<u>BSL MS 39551</u>	<u>NW 1/4 NW 1/4 Sec 6 Twn 95 Rng 14W</u>
City State Zip Code	Distance Direction Nearest Town
<u>504 214 3248</u>	<u>3 Miles W of WAVELAND</u>

Well / Borehole Data

Date drilling started: 6/1/08 Date drilling completed: 6/1/08 Hole depth: 243 Hole diameter: 5"

Location of the source of any surface water used for drilling: _____
 Method of dosing and volume of Chlorine used in drilling and development: _____

Logs run (circle all applicable): No log run Electric Gamma Ray Density Sonic Neutron Other: _____
 Name of organization running log(s): _____

Purpose of borehole (check one): Water Well Geotechnical/Geological Investigation Ground Source Heat Pump
 Seismic Survey Other (describe) _____

If drilling is not related to water well construction, skip the remainder of this block

Purpose of Well (check one): Home Industrial Public Supply Irrigation Fish Culture Other: _____

If a flowing well, method of flow regulation: Valve _____ Other (describe) _____

Static Water Level: 6 feet above or below (circle one) land surface Date measured: 6/1/08

Method of Measurement (circle one) steel tape electric tape air line other: _____

Well depth: 243 Well grouted to a depth of 10 feet Type of grout (circle one): Neat Cement Bentonite Mix

Casing length: 223 feet Casing diameter: 2 inches Type of casing: PVC

Screen length: 20 feet Screen diameter: 2 inches Type of screen: PVC

Screen slot size: 006 inches Setting depth: From 223 feet to 243 feet

Type of completion (circle all applicable): Gravel packed Underreamed Telescoped Open hole Natural Development
 Other (describe): _____

Top of lap pipe or reduction in casing: _____ feet. *If telescoped or more than one screen, describe on next page*

Form: OLWR-SWR-1A

RECEIVED

JUL 18 2008

BY: OLWR

The sketch below only required for water wells

If well telescopes, show depths on sketch.

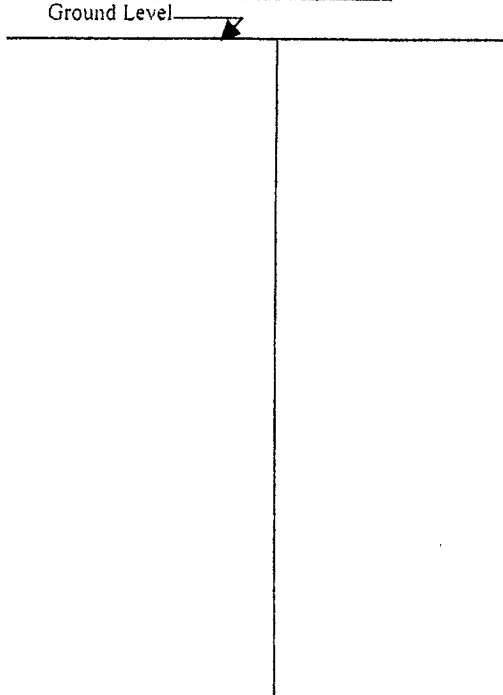

Description of formations encountered must be provided for all wells and boreholes, unless specifically exempted by regulations

Description of Formations Encountered	From (depth)	To (depth)
	Ground Level	
SAND	0	50
CLAY	51	90
SAND	91	130
CLAY	131	210
SAND	211	245

If more than one screen, show location of each on sketch

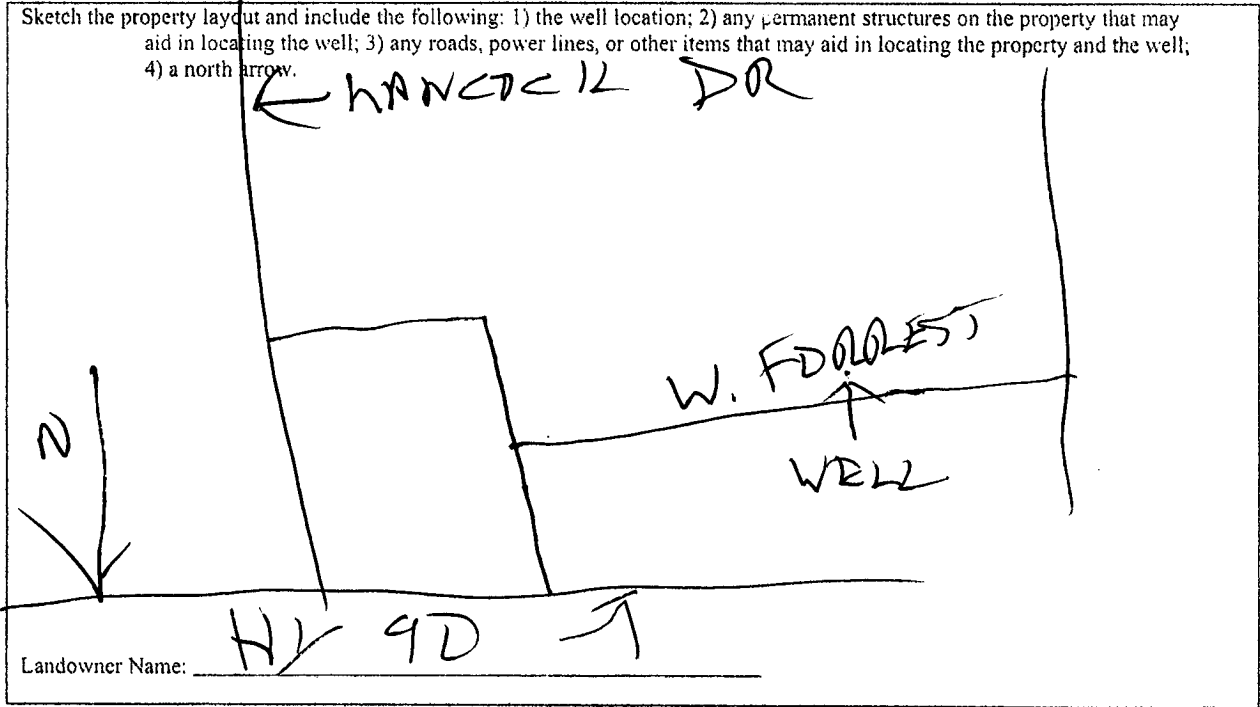

Form: OLWR-SWR-1A

I certify that the well/borehole was drilled, constructed, and completed in accordance with all applicable requirements of the Mississippi Department of Environmental Quality and the Mississippi Department of Health regulations, if applicable, and state laws.

MIKE SCHWZ 7/1/08 

Print Name of Responsible Licensee and License No. Date Signature of Licensee