

Part 2 never received 3/13

County: HANDCO 12  
 Permit #: \_\_\_\_\_  
 Driller: 470-Schultz  
 Date drilling completed: 6/6/08

### State Well Report

#### Part 1 - Driller's Log

Mississippi Department of Environmental Quality  
 Office of Land and Water Resources  
 P.O. Box 10631  
 Jackson, MS 39289-0631  
 (601)961-5210  
 (601)354-6938 (fax)

For Office Use Only:  
 Aquifer: \_\_\_\_\_  
 Well #: K903  
 L. S. Elevation: \_\_\_\_\_  
 E-log #: \_\_\_\_\_

*State Law requires that this report be prepared by the license holder responsible for the work and filed with the Department at the above address within 30 days of completion of drilling of the well or borehole.*

<p><b>Information on Well Owner</b>          (Landowner if borehole is not for a water well)</p> <p>Owner Name: <u>ALAN FORBES</u>          Mailing Address: <u>67A 6183 W. FOREST</u>  <u>BS P</u>  <u>BSL MS 39531</u>          City State Zip Code          Telephone No. <u>504 214-3248</u></p>	<p><b>Well or Borehole Location</b></p> <p>Latitude: <u>30° 17' 38"</u> Longitude: <u>89° 26' 04"</u>          Method of Lat/Long (circle one): <u>Hand-held GPS</u> Conventional Survey,          USGS quad, <u>Hand-held GPS</u> Survey-grade GPS  <u>NW 1/4 NE 1/4 Sec 6 Twn 95 Rng 14W</u>          Distance _____ Direction _____ Nearest Town _____          _____ Miles _____ of _____</p>
--	---

**Well / Borehole Data**

Date drilling started: 6/4/08 Date drilling completed: 6-6 Hole depth: 243 Hole diameter: 5"

Location of the source of any surface water used for drilling: \_\_\_\_\_  
 Method of dosing and volume of Chlorine used in drilling and development: \_\_\_\_\_

Logs run (circle all applicable): No log run Electric Gamma Ray Density Sonic Neutron Other: \_\_\_\_\_  
 Name of organization running log(s): \_\_\_\_\_

Purpose of borehole (check one): Water Well  Geotechnical/Geological Investigation \_\_\_\_\_ Ground Source Heat Pump \_\_\_\_\_  
 Seismic Survey \_\_\_\_\_ Other (describe) \_\_\_\_\_

*If drilling is not related to water well construction, skip the remainder of this block*

Purpose of Well (check one): Home  Industrial \_\_\_\_\_ Public Supply \_\_\_\_\_ Irrigation \_\_\_\_\_ Fish Culture \_\_\_\_\_ Other: \_\_\_\_\_

If a flowing well, method of flow regulation: Valve \_\_\_\_\_ Other (describe) \_\_\_\_\_

Static Water Level: \_\_\_\_\_ feet above or below (circle one) land surface Date measured: 6-6-08

Method of Measurement (circle one) steel tape electric tape air line other: \_\_\_\_\_

Well depth: 243 Well grouted to a depth of 10 feet Type of grout (circle one): Neat Cement Bentonite Mix

Casing length: 223 feet Casing diameter: 2 inches Type of casing: PVC

Screen length: 20 feet Screen diameter: 2 inches Type of screen: \_\_\_\_\_

Screen slot size: DD6 inches Setting depth: From 223 feet to 243 feet

Type of completion (circle all applicable): Gravel packed Underreamed Telescoped Open hole Natural Development  
 Other (describe): \_\_\_\_\_

Top of lap pipe or reduction in casing: \_\_\_\_\_ feet. *If telescoped or more than one screen, describe on next page*

Form: OLWR-SWR-1A

RECEIVED  
 JUL 18 2008  
 BY: OLWR

The sketch below only required for water wells

If well telescopes, show depths on sketch.

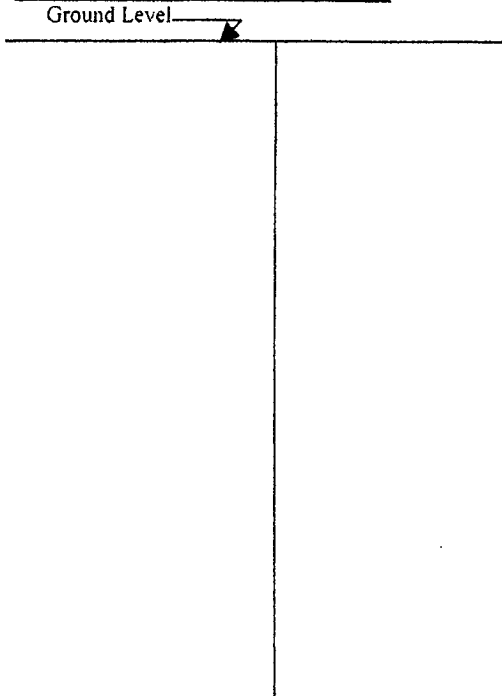

Description of formations encountered must be provided for all wells and boreholes, unless specifically exempted by regulations

Description of Formations Encountered	From (depth)	To (depth)
SAND	Ground Level	65
CLAY	66	100
SAND	101	129
CLAY	130	230
SAND	231	240

If more than one screen, show location of each on sketch

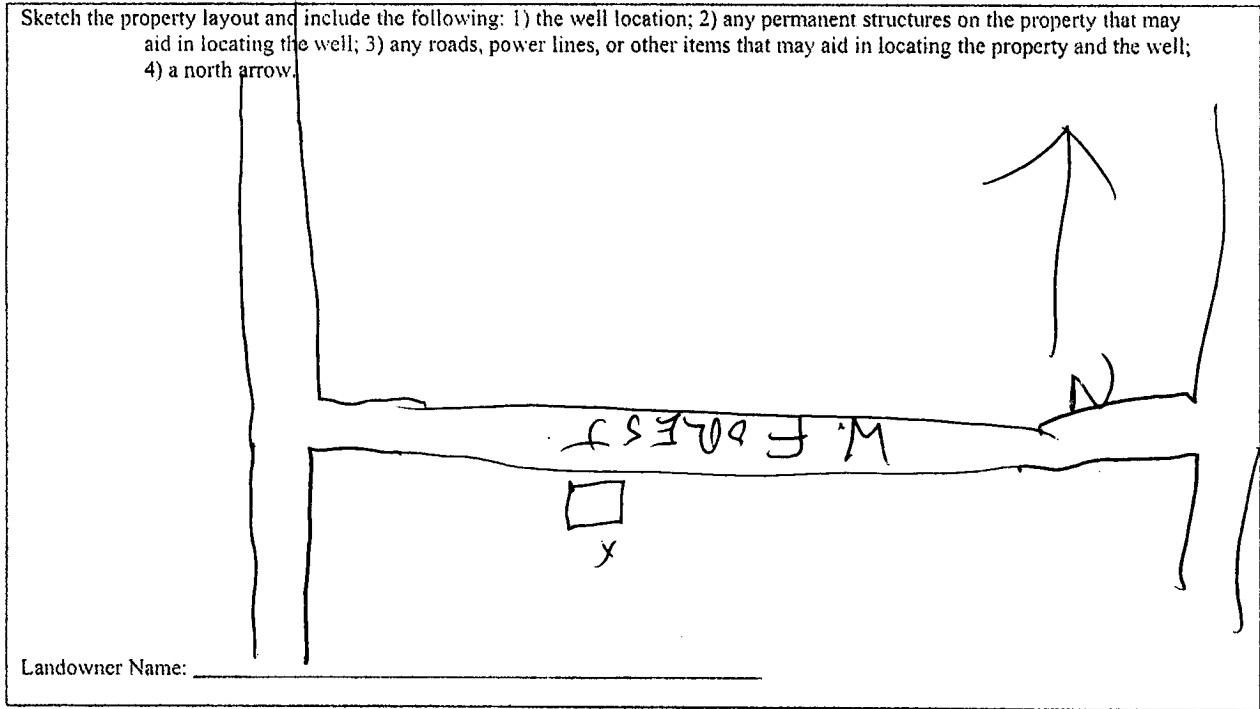

Form: OLWR-SWR-1A

I certify that the well/borehole was drilled, constructed, and completed in accordance with all applicable requirements of the Mississippi Department of Environmental Quality and the Mississippi Department of Health regulations, if applicable, and state laws.

M SCHULTZ 477      6/15/08      [Signature]

Print Name of Responsible Licensee and License No.      Date      Signature of Licensee