

Hancock
K 136
2-23-70

MISSISSIPPI
BOARD OF WATER COMMISSIONERS
416 North State Street
Jackson, Mississippi 39201

CODED
5/21/70
cont cont 6/11/70

WATER WELL DRILLERS LOG

2-23 1970 Well WELL LUMPKIN WELL Hancock
date well completed firm name DRWG. SERVICE county well located

LANDOWNER: A. C. Carver
Waveland, Miss.
(mailing address)
WELL LOCATION:
sec. 31 T 10 S R 14 074
2 miles East of Waveland
(distance) (direction) (nearest town)

WELL PURPOSE: home
(home, irrigation, municipal, industrial)

WELL COMPLETION DATA:
(1) diameter (inches) 2"
(2) total depth (feet) 1050
(3) static water level (feet) 53 ^{feet} above top of ground.
(4) casing blk (material) (depth) 2" (size) 2 spiral gabr. on top If telescope see back.
(5) screen 20 (length) (depth to top) 2" (size) St. Steel (material)
(6) pump _____ (HP) _____ (yield gpm)
(type power) _____
(7) electric log No. (yes or no)
(organization running log) _____
(8) how well bottom plugged Johnson
B.P. Valve

description of formations encountered	from	to
Surface clay	0	20
Sand (no good)	20	250
Blue Clay; hard	250	750
Good sand	750	920
Hard blue clay + shale	920	980
Good sand	980	1050

~~10 S 16 W
Sec. 31 is in the
gulf.
2 miles east of
Waveland is in the
Bay.
JES 4-20-70
Please check for
Perquimans - Solar W~~

DRILLERS REMARKS:
25 lbs. pressure

APR 13 1970

MISS. BO. OF
WATER COMM.

If well telescopes please sketch and show depths.

GROUND LEVEL

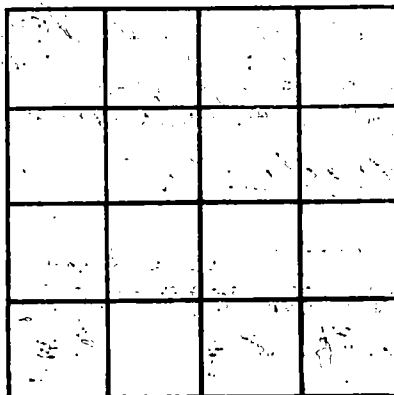

SECTION _____

Please indicate well location X.

ADDITIONAL INFORMATION

If more than one screen, show locations of each on sketch.